

ASSAM POWER GENERATION CORPORATION LIMITED

OFFICE OF THE CHIEF GENERAL MANAGER (GENERATION),

BIJULEE BHAWAN, GUWAHATI-781001



NIT NO: - E-Tender Notice No. APGCL/CGM (Gen)-H&C/2022-23/MSHEP SOPD/29(44)
dtd: 27.03.2023

- NAME OF THE WORK: **1 .Removing of earth, sand deposit & decomposed material at upstream side of weir St-I, MSHEP, APGCL using sand dredging machine.**
- 2. Filling the big size road side holes adjacent to the power channel at Ch.2750.00m & Ch.2940.00m of MSHEP, APGCL**
- 3. Clearance of deposited sand and earth material from road and drain & spreading of GSB material at few locations and clearance of deposited sand from hume pipe culvert at Ch.2100mm of St-II, MSHEP, APGCL**
- 4.Construction of Gabion wall & filling of eroded side of road/shoulders with selected earth materials for erosion control of approach road leading to power house St-I, MSHEP, APGCL**
- 5. RCC cum Boulder Masonry Box culvert Cross Drainage at Ch.- 184 m from Forebay St-I towards Weir St-II of MSHEP, APGCL, West Karbi Anglong, Assam.**
- 6. RCC cum Boulder Masonry Box culvert Cross Drainage at Ch.- 369 m from Forebay St-I towards Weir St-II of MSHEP, APGCL, West Karbi Anglong, Assam.**
- 7. RCC cum Boulder Masonry Box culvert Cross Drainage at Ch.- 580 m from Forebay St-I towards Weir St-II of MSHEP, APGCL, West Karbi Anglong, Assam**

8. RCC cum Boulder Masonry Box culvert Cross Drainage at Ch.- 1218 m from Forebay St-I towards Weir St-II of MSHEP, APGCL, West Karbi Anglong, Assam.
9. RCC cum Boulder Masonry Box culvert Cross Drainage at Ch.- 1582 m from Forebay St-I towards Weir St-II of MSHEP, APGCL, West Karbi Anglong, Assam.
10. RCC cum Boulder Masonry Box culvert Cross Drainage at Ch.-1870 m from Forebay St-I towards Weir St-II of MSHEP, APGCL, West Karbi Anglong, Assam.
11. RCC cum Boulder Masonry Box culvert Cross Drainage at Ch.- 2188 m from Forebay St-I towards Weir St-II of MSHEP, APGCL, West Karbi Anglong, Assam.
12. Backfilling of Cavity/Erosion Beneath & Side of Power channel Near Forebay-I, Increasing height of Forebay-I & Power channel-I upto spillway and removal of earth slip at ch 220m near Weir, St-I, MSHEP.

Issued to:

Name:-

Address: –

Issued by:

Price: - ₹- 1000/-

(Non-Refundable)

March-2023

INDEX

<u>Chapter</u>		<u>Page No</u>
Chapter-I	Tender Notice 3
Chapter-II	Terminology 6
Chapter-III	Instruction for bidders and special Conditions 7
Chapter-IV	Safety Engineering and Safety Code 15
Chapter-V	Contractor's Camp 17
Chapter-VI	Declaration 18
Chapter-VII	Declaration of litigation 19
Chapter-VIII	Schedule of works 20
Chapter-IX	Drawings 34



CHAPTER-1
ASSAM POWER GENERATION CORPORATION LIMITED

Registered Office: Bijulee Bhawan, 3rd floor, Paltanbazar, Guwahati-781 001, Assam.

Email: dilipkr.das@apgcl.org, saurav.saikia@apgcl.org.

Chief General Manager (Gen.)

E-Tender Notice No. APGCL/CGM (Gen)-H&C/2022-23/MSHEP SOPD/29(44)

Dated: 27/03/2023

Invitee	The Chief General Manager (Gen.), 3rd Floor Bijulee Bhawan, Paltanbazar, Guwahati, Assam, PIN-781001
Name of work	<p>1. Removing of earth, sand deposit & decomposed material at upstream side of weir St-I, MSHEP, APGCL using sand dredging machine.</p> <p>2. Filling the big size road side holes adjacent to the power channel at Ch.2750.00m & Ch.2940.00m of MSHEP, APGCL</p> <p>3. Clearance of deposited sand and earth material from road and drain & spreading of GSB material at few locations and clearance of deposited sand from hume pipe culvert at Ch.2100mm of St-II, MSHEP, APGCL</p> <p>4. Construction of Gabion wall & filling of eroded side of road/shoulders with selected earth materials for erosion control of approach road leading to power house St-I, MSHEP, APGCL</p> <p>5. RCC cum Boulder Masonry Box culvert Cross Drainage at Ch.- 184 m from Forebay St-I towards Weir St-II of MSHEP, APGCL, West Karbi Anglong, Assam.</p> <p>6. RCC cum Boulder Masonry Box culvert Cross Drainage at Ch.- 369 m from Forebay St-I towards Weir St-II of MSHEP, APGCL, West Karbi Anglong, Assam.</p> <p>7. RCC cum Boulder Masonry Box culvert Cross Drainage at Ch.- 580 m from Forebay St-I towards Weir St-II of MSHEP, APGCL, West Karbi Anglong, Assam</p> <p>8. RCC cum Boulder Masonry Box culvert Cross Drainage at Ch.- 1218 m from Forebay St-I towards Weir St-II of MSHEP, APGCL, West Karbi Anglong, Assam.</p> <p>9. RCC cum Boulder Masonry Box culvert Cross Drainage at Ch.- 1582 m from Forebay St-I towards Weir St-II of MSHEP, APGCL, West Karbi Anglong, Assam.</p> <p>10. RCC cum Boulder Masonry Box culvert Cross Drainage at Ch.-1870 m from Forebay St-I towards Weir St-II of MSHEP, APGCL, West Karbi Anglong, Assam.</p> <p>11. RCC cum Boulder Masonry Box culvert Cross Drainage at Ch.- 2188 m from Forebay St-I towards Weir St-II of MSHEP, APGCL, West Karbi Anglong, Assam.</p> <p>12. Backfilling of Cavity/Erosion Beneath & Side of Power channel Near Forebay-I, Increasing height of Forebay-I & Power channel-I upto spillway and removal of earth slip at ch 220m near Weir, St-I, MSHEP.</p>
Duration of work	90 days from handing over the site
Tendered value	Rs. 47,95,785.00 (Rupees Forty seven lakhs ninety five thousand seven hundred and eighty five only) (inclusive of all taxes)
Eligibility of the bidder	<p>Reputed and financially sound Civil Engineering firms / contractors with following Average Annual turnover during last three Financial Years i.e. 2021-22, 2020-21, & 2019-20: Rs. 23.98 lakhs (50% of the tendered amount)</p> <p>and having experience of successfully completing similar works during the last 7 years ending last day of month previous to the one in which applications are invited should be either of the following:-</p> <p>a. Three similar completed works costing not less than the amount equal to Rs. 19.18 lakhs (40% of the tendered amount).</p> <p style="text-align: center;">or</p> <p>b. Two similar completed works costing not less than the amount equal to Rs. 23.98 lakhs (50% of the tendered amount).</p>

	or c. One similar completed work costing not less than the amount equal to Rs. 38.37 lakhs (80% of the tendered amount). (Supporting documents to be submitted).
Tender fee (Non-refundable)	Rs. 1,000/- (Rupees one thousand only) Tender processing fees must be deposited online as per instructions given vide as per OM. No. FEB. 269/2017/27 dated 21.08.2019 (copy enclosed for ready reference). Tender processing fee in any other form will not be accepted.
Earnest Money Deposit (EMD)	Rs. 95,916.00 (for General) Rs. 47,958.00 (for SC/ST/OBC)(For Individual only) EMD amount should be deposited online as per Finance Department Govt. of Assam office memorandum (OM).No. FEB.269/2017/27 dated 21.08.2019 (copy enclosed for ready reference). EMD amount in any other form will not be accepted. EMD is exempted for MSME bidders. MSME bidder has to submit requisite documents in support of their being MSME in technical bid.
Start date of Tender	28/03/2023
Last date and time of online bid submission	11.00 p.m. on 18/04/2023
Tender Opening	03.00 p.m. on 18/04/2023

Bidder must download the Bidding Documents and submit the bid electronically on the portal <https://assamtenders.gov.in>

The Bidders will be required to submit the bids by using own Digital Signature Certificate with both Signing and Encryption Certificates (minimum Class-II Certificate). Prospective Bidders must procure DSC before participating in the tenders. The viewing & downloading of the bid document will be free of cost.

Bid shall be submitted electronically/ online.

The bidder must submit the requisite tender fee and EMD through online as per Finance Department Govt of Assam office memorandum (OM) No. FEB. 269/2017/27 dated: 21.08.2019.

The Bidders will be required to download the Bidding Documents from the web portals mentioned above. However, they will have to pay a non - refundable tender document fee as mentioned above online, the details of which are stipulated in the tender document. The acceptance of the bid shall be subjected to acceptance of the document fee.

The Chief General Manager (Gen.), APGCL is not bound to accept the lowest rates and reserves the right to accept or reject any or all tenders without assigning any reason thereof.

Note: Any addendum/corrigendum/extension etc. in respect of this tender shall be issued on the portal <https://assamtenders.gov.in> and APGCL's website: www.apgcl.org.

Sd/-

Chief General Manager (Gen.),
APGCL

Copy to: -

- 1) The Chairman, APGCL, Bijulee Bhawan, Paltanbazar, Guwahati-1, for favour of kind information.
- 2) The Managing Director, APGCL, Bijulee Bhawan, Paltanbazar, Guwahati-1, for favour of kind information.
- 3) The Chief General Manager (H&C), APGCL, Bijulee Bhawan, Paltanbazar, Guwahati-1, for information.
- 4) The Chief General Manager (F&A), APGCL, Bijulee Bhawan, Paltanbazar, Guwahati-1, for information.
- 5) The General Manager, Design (Civil), APGCL, Narengi, Guwahati-781 026, for information.
- 6) The General Manager, KLHEP, APGCL, Lengery, Karbi Anglong, for information and wide circulation.
- 7) The Assistant General Manager (Civil), KLHEP, APGCL, Lengery, Karbi Anglong, for information and wide circulation.
- 8) The P.R.O., APDCL, Bijulee Bhawan, Paltanbazar, Guwahati-1 for information with a request to publish the NIT in 1 (one) issue of Local Dailies in Regional and English language on or before 28/03/2023.
- 9) Relevant File.

Sd/-

Chief General Manager (Gen.),
APGCL

CHAPTER-II

1 TERMINOLOGY

- 1.01** APGCL wherever used in this document shall mean Assam Power Generation Corporation Limited incorporated vide The Companies Act 1961 in exercise of Powers conferred under the Act including subsequent amendments, if any. APGCL is a successor company of ASEB.
- 1.02** CGM (Generation) or owner or purchaser or project authority wherever used in this document shall mean the officer holding the post of the Chief General Manager (Generation) APGCL, Guwahati (Assam), who or his authorized representative will exercise authority on behalf of the Department in respect of the Tender and the works specified herein.
- 1.03** Engineer-in-Charge/or engineer shall mean the Officer holding the charge of the Departmental post of General Manager/ Assistant General Manager (Civil) pertaining to supervision of works specified in this document.
- 1.04** The term 'Contractor' wherever used in this document shall mean the individual/firm or company who shall have entered into a contract agreement with the owner or the project authority, undertaking on his behalf to carry out the works in full or in part as may be specified in contract documents, and shall include in the case of an individual/ his heirs, administrators and permitted assignees, in case of a firm, the partners of the said firm, their respective heirs, executors, administrators and permitted assignees, and in case of a Company its successors and permitted assignees.
- 1.05** Contract documents shall mean and comprise the following documents and shall be the basis of agreement between the owner and the contractor for carrying out the works in accordance with the terms and conditions, specifications, drawings and directions contained in the said documents.
- a) Bid documents duly filled in respect of rates, process & signed, the tender forms properly filled in, signed and dated by the contractor & duly submitted.
 - b) Contractor's original bid proposal and subsequent correspondences relating to clarifications and negotiations, if any, prior to award of the contract.
 - c) Equipment, specifications and drawings, so far as applicable
 - d) Approved agreement forms duly signed, dated and sealed by the contractor and the owner as specified in the said forms
- 1.06** 'Equipment' and 'Plants' shall mean and include all sorts of machineries and accessories, apparatus, instruments, components manufactured articles and parts etc. to be supplied or provided by the contractor under the terms of the contract , unless otherwise specified
- 1.07** The 'Works' shall unless be repugnant to such description shall be construed and taken to mean the works contracted, or by virtue of the contract agreement, to be executed whether temporary or permanent and whether original, altered, substituted or additional.
- 1.08** The expression 'Specifications' wherever used in this document shall mean all the pertinent terms and stipulations furnished herein in respect of the work or part thereof and/or indicated in the drawings appended hereto and to be issued for construction and shall have reference also to other relevant terms and stipulations not furnished herein, but as far as applicable.

CHAPTER-III

INSTRUCTION FOR BIDDERS AND SPECIAL CONDITIONS

NIT No.: E-Tender Notice No. APGCL/CGM (Gen)-H&C/2022-23/MSHEP SOPD/29(44)

BID INVITATION FOR:

1. Removing of earth, sand deposit & decomposed material at upstream side of weir St-I, MSHEP, APGCL using sand dredging machine.
2. Filling the big size road side holes adjacent to the power channel at Ch.2750.00m & Ch.2940.00m of MSHEP, APGCL
3. Clearance of deposited sand and earth material from road and drain & spreading of GSB material at few locations and clearance of deposited sand from hume pipe culvert at Ch.2100mm of St-II, MSHEP, APGCL
4. Construction of Gabion wall & filling of eroded side of road/shoulders with selected earth materials for erosion control of approach road leading to power house St-I, MSHEP, APGCL
5. RCC cum Boulder Masonry Box culvert Cross Drainage at Ch.- 184 m from Forebay St-I towards Weir St-II of MSHEP, APGCL, West Karbi Anglong, Assam.
6. RCC cum Boulder Masonry Box culvert Cross Drainage at Ch.- 369 m from Forebay St-I towards Weir St-II of MSHEP, APGCL, West Karbi Anglong, Assam.
7. RCC cum Boulder Masonry Box culvert Cross Drainage at Ch.- 580 m from Forebay St-I towards Weir St-II of MSHEP, APGCL, West Karbi Anglong, Assam
8. RCC cum Boulder Masonry Box culvert Cross Drainage at Ch.- 1218 m from Forebay St-I towards Weir St-II of MSHEP, APGCL, West Karbi Anglong, Assam.
9. RCC cum Boulder Masonry Box culvert Cross Drainage at Ch.- 1582 m from Forebay St-I towards Weir St-II of MSHEP, APGCL, West Karbi Anglong, Assam.
10. RCC cum Boulder Masonry Box culvert Cross Drainage at Ch.-1870 m from Forebay St-I towards Weir St-II of MSHEP, APGCL, West Karbi Anglong, Assam.
11. RCC cum Boulder Masonry Box culvert Cross Drainage at Ch.- 2188 m from Forebay St-I towards Weir St-II of MSHEP, APGCL, West Karbi Anglong, Assam.
12. Backfilling of Cavity/Erosion Beneath & Side of Power channel Near Forebay-I, Increasing height of Forebay-I & Power channel-I upto spillway and removal of earth slip at ch 220m near Weir, St-I, MSHEP.

EARNEST MONEY DEPOSIT: Rs. 95,916.00 (for General)
Rs. 47,958.00 (for SC/ST/OBC)(For Individual only)

EMD is exempted for MSME bidders. MSME bidder has to submit requisite documents in support of their being MSME in technical bid.

1. **DUE DATE AND CLOSING TIME**

The bid will be received up to 11.00 P.M. of 18/04/2023. The opening time of the bids will be at 3.00 p.m. on the same day and the venue will be the office of the Chief General Manager (Generation), APGCL.

2. **TIME OF COMPLETION OF WORK**

The stipulated time of completion of the work is **90 (Ninety) days** from the date of handing over the site. **No time extension shall be granted to the contractor irrespective of size and volume of the awarded work.**

3. BID-GUARANTEE OR EARNEST MONEY DEPOSIT: (E.M.)

- i) Every bid or tender shall be accompanied by a deposit of Earnest Money (E.M.) for an amount indicated or as specified in the Tender Notice. EMD amount should be deposited online as per Finance Department Govt. of Assam office memorandum (OM).No. FEB.269/2017/27 dated 21.08.2019 (copy enclosed for ready reference). EMD amount in any other form will not be accepted.
- ii) The Earnest Money as mentioned above will be returned to the respective bidders as per Finance Department Govt. of Assam office memorandum (OM).No. FEB.269/2017/27 dated 21.08.2019 vide online. The department will not entertain any claim for release of the E.M. during the pendency of selection of contractors for awarding the contract. The department will not pay any interest on the E.M. deposit.
- iii) The E.M. is liable to be forfeited in the absolute discretion of the CGM (Gen), APGCL if the selected bidder revokes or alter or causes to withdraw his offer/tender before the expiry of its validity or fails after the contract is awarded to him to execute the 'Contract Agreement' with the department or to commence the work within the period envisaged in the terms and conditions or as might be notified in the work order.
- iv) A tender is liable to outright rejection in absence of the requisite E.M. deposit.

4. PERFORMANCE –GUARANTEE OR SECURITY DEPOSIT (S.D.)

- 4.1 The security to be taken for due performance of the contract in terms of the 'contract agreement' will be a deduction of 10% (ten percent) from every ad-interim payment made on account of works performed, until the sum of these deductions becomes equal to 10 (ten) percent of the total executed value.
- 4.2 Such S.D. shall be forfeited or appropriated by the CGM (Gen.), APGCL, BijuleeBhawan, Guwahati under authority of the owner in his discretion towards any loss, damage etc. that may be sustained by the APGCL as a result of breach of any terms, conditions of the contract by the contractor, notwithstanding other remedies open to the APGCL under the terms of the contract or law.
- 4.3 In the event of contractor's Security Deposit being appropriated towards loss, damage etc, the contractor shall forthwith recoup the amount to restore the Security Deposit to the full current value within 30 (thirty) days from the date of intimation.
- 4.4 Subject to the provisions mentioned above and the provisions of guarantee period of one year, the Security Deposit will be returned to the contractor on the due and satisfactory completion of the contract and after all claims of the APGCL shall have been settled. The APGCL will not pay any interest on the amount of Security Deposit of Performance Guarantee. If the work gets damaged during the defect liability period due to default of the contractor or even otherwise (including due to force majeure) the CGM (Generation) reserves the right to forfeit the SD Money.

5. GST / INCOME TAX CERTIFICATE (PAN / GST):

- 5.1 The offered rates and / or prices for the work shall include all taxes, duties, forest royalties, monopolies etc. as may be applicable on material and labour during the tenure of the contract. There will be no reimbursement for any increase or levy of new taxes, duties etc. on materials utilized for this work or equipment furnished / supplied for completing the work or for machineries, equipment, tools and tackle, fuel and lubricants etc. used in connection with the performance of the work, unless otherwise specified or qualified by the bidder in his bid. If, however, any tax or duty is levied by the Govt. or statutory body on the finished work (after complete installation and / or delivery), such tax or duty will be to the account of the APGCL.
- 5.2 The contractors must have a Active GST Registration No. and should submit copy of GST Certificate and attested copy of PAN Card.
- 5.3 Caste certificate must be produced where necessary.
- 5.4 Copy of acknowledgement of ITR filled for preceding three financial years and an undertaking regarding ITR filling for preceding three financial years immediately before the FY in which tax is required to be deducted

6. BIDDER'S QUALIFICATIONS:

- 6.1 The Bidder should submit a list and description of similar or comparable works previously executed by him successfully during last 7 (seven) consecutive years indicating the individual volume and contract price along with the name and address of the respective owner / authority.

- 6.2 All prospective bidders are hereby notified that, before any bid submitted in response to this invitation is considered for award, the CGM (Generation), APGCL may require the bidder to submit a further statement of facts in detail as to the previous experience of the bidder and financial resource available with him for performing the contemplated work. The CGM (Generation), APGCL expressly reserves the right to reject any bid or which the facts as to business, financial and other resources or business experience, compared with the work bid upon, justify such rejection.
- 6.3 The Bidder should submit valid **Labour License Certificate**. The Bidder must possess Valid Contractor License issued by any department under Govt. of Assam
- 6.4 Civil Engineering firms/contractors with adequate experience of having successfully completed **similar works during the last 7 years** ending last day of month previous to the one in which applications are invited should be either of the following:-
- a. Three similar completed works costing not less than the amount equal to **Rs. 19.18 lakhs (40% of the tendered amount)**.
or
- b. Two similar completed works costing not less than the amount equal to **Rs. 23.98 lakhs (50% of the tendered amount)**.
or
- c. **One similar completed work costing not less than the amount equal to Rs. 38.37 lakhs (80% of the tendered amount)**.
- They must submit such completion certificate with the tender.
Similar work means the bidder should have completed Boulder Masonry Cross Drainage work and RCC work.
- 6.5 Cost overrun shall not be accepted.
- 6.6 Contractors should be financially sound to invest the amount and should submit necessary evidence on this account. **CA certified Average Annual turnover during last three Financial Years i.e. 2021-22, 2020-21, & 2019-20 should not be less Rs. 23.98 lakhs (50% of the tendered amount)**. However; annual turnover certificate of each of the three financial years mentioned above must be submitted.
- 6.7 It should be ensured that the contractors shall have **Provident Fund Code No.** It will be ascertained that all the workers engaged by the contractor directly should be registered for Employees' Provident (EPF) and due contribution have been credited into their account. The Bidder should also submit valid ESIC Certificates.
- 6.8 The bidder should have adequate manpower and machinery. The proper manpower and machinery list should be submitted. In submitted Machinery list, the bidder must have own or leased JCB/Pocklain and Dumper/tripper.
- 6.9 **The Bidder should not have been blacklisted by any State Government, Central Government, State PSU, Central PSU, Private Company, etc. Document where the bidder has 'solemnly' stated that he has not been blacklisted by any State Government, Central Government, State PSU, Central PSU, any Private Organization, etc. Such document shall be Notarized.**
- 6.10 Certified copy from Chartered Accountant for Net Worth of bidder for FY 2021-22. Net Worth of bidder must be positive in FY 2021-22.
- 6.11 Bank Solvency certificate.
- 6.12 In the absence of the above stated requisite documents, the bid of bidder will be considered non-responsive.

7. BIDDER SHOULD EXAMINE & UNDERSTAND

- 7.1 All prospective bidders are required to thoroughly study and carefully examine all the terms and conditions, instructions, drawing & specifications pertaining to the work and visit the field of work to fully satisfy and acquaint themselves about the nature and location of work, the configuration of the ground. The spring level, the surface conditions, quality and quantity of materials required and their availability the type of equipment and facilities needed preliminary to and during the execution of the work and local conditions which may affect the work or cost thereof. Failure to do so will be at the bidder's risk.

8. SUBMISSION OF TENDER

- 8.1 Bidders are to quote their rates against each item in clear money (Rupees) value per unit of work (inclusive of all taxes) in the prescribed format.
- 8.2 **The rates are to be quoted on item rate basis. The rates are to be quoted in figures.**
- 8.3 **The rates quoted by the bidders will be inclusive of all taxes, royalties and other statutory levies as applicable.**
- 8.4 **Bidders should note that unusually low rates not feasible for execution may not be technically accepted.**

- 8.5 Bidders should note that during the time of execution of work, any item not covered by the schedule of work if required to be done as per decision of the CGM (Generation)/ Engineer-in Charge of APGCL, they have to execute such work/works as supplementary item of works, rates of which will be calculated by using the following formulae:

$$R = (T'/T) * P$$
Where, R= Rate of supplementary item of work
T'= Bid value
T= Tendered value
P= Accepted Rate for the work as per respective S.O.R. of APWRD
If the rate of such supplementary item/items is/are not available in the aforesaid S.O.R, the same will be analyzed by the department as per reasonable market price but in any case of dispute for rate of supplementary item/items, the decision of CGM (Generation) will be final and conclusive.
- 8.6 **The quoted rates will be firm for entire period of completion of the work. No price escalation on any component will be admissible.**
- 8.7 Firms submitting tender should enclose a certified copy of the Firm's constitution and a certified copy of Power of Attorney authorizing a person to operate the tender and contract and should furnish full address of the partners and the persons holding power of attorney on behalf of the firm.
- 8.8 **Information regarding litigation, current or during the last five years, in which the Bidder is involved with APGCL/AEGCL/APDCL and with any other state or central PSU/department, must be furnished, if any in the prescribed format (at Chapter VII).**
- 8.9 In the event of the date specified for bid receipt and opening being declared as a closed holiday for Purchaser's office, the due date for submission of bids and opening of bids will be the following working day at the appointed date and place.
- 8.10 The Corporation cannot be held responsible for non-receipt and postal delay.
- 8.11 Every page of the tender document to be duly signed by the bidder.
- 8.12 The contesting bidders must password protect the technical documents before uploading on the NIC portal. The password must be kept confidential and shared only with the concerned officials of APGCL. Also, the bidders shall also submit a hard copy of the technical bids in the O/o the GM (Civil), HQ, APGCL. The password must be emailed to APGCL on the day of Technical Bid opening. The email Ids to which the password is to be mailed are: jyotirmov.talukdar@apgcl.org
- 8.13 For any query regarding the tender, bidder shall email at:
jyoti.taparia@apgcl.org
aswini.choudhury@apgcl.org
- 9. AWARD OF CONTRACT**
- 9.1 The contract will be awarded to that responsible bidder whose bid, confirming to the schedule conditions of contract and specifications will be most advantageous to the Department, price and other factors considered. An award mailed (or otherwise furnished) to the successful bidder will result in a binding contract without further action by either party. The CGM (Generation), APGCL does not bind itself to accept the lowest bid or any bid. As the interest of the Department may require, the right is reserved to reject any or all bids and to waive any minor informality or irregularity in bids received without assigning any reason thereof. Bid which are incomplete or which contain undesirable conditions are liable to rejection.
- 9.2 **APGCL will try to make timely payment of bills, but on unavoidable circumstances cannot guarantee timely payment of bills, for which no interest on the payable amount will be entertained.**
- 10. CONTRACT AGREEMENT**
- 10.1 The 'Contract agreement' (or Tender Agreement) for the works will be drawn up with the selected bidder/bidders within 7 (Seven) days of issue of the work order and the contract documents will comprise as described herein before.
- 10.2 The conditions of the F-2 form shall form part and parcel of the agreement. However wherever there is any contradiction or variation between the conditions of the F-2 form, the terms and conditions specified elsewhere in this document, the later will be treated as superseding the former. Terms and conditions shall be as per F-2 Form of agreement and has to follow accordingly. In the Form-F-2 all the designations appearing as Executive Engineer/Sub divisional Officer shall be read as Chief General Manager (Generation), Assam Power Generation Corporation Limited (herein after called as C.G.M (Generation), APGCL).
- 10.3 In a case where the selected bidder fails to commence the work as shall be notified in the work order or fails to execute the tender agreement with the CGM (Generation), APGCL as stipulated herein before; the CGM (Generation), APGCL reserves the right to claim loss, damage etc. and take appropriate action under the terms of this document or law including forfeiture of E.M.

11. TOOLS & PLANTS

11.1 The APGCL shall not furnish any tools & tackle, plants and equipment or such facilities for carrying out the work by the contractor (excluding hypothecation). The contractor shall arrange and maintain the equipment required for implementation of work all throughout the period of the contract.

12. MATERIALS & LABOUR

12.1 All materials (this includes without limitation raw materials, parts, components etc.) and labour required for carrying out the work shall be arranged and furnished by the contractor all throughout the tenure of the contract and strictly conform to relevant IS Code (latest revision).

12.2 The intending tenderers should inspect the prospective sources of collection of raw materials and fully satisfy him about the quality of materials, availability of materials, lead, and mode of transportation. The Department shall not consider, after acceptance of the contract, to pay any extra charge for lead or any other reasons, in case the contractor found later on, to have misjudged, the quality/quantity of availability of such materials from the source of collection.

12.3 APGCL shall not issue any construction materials such as cement, reinforcement bar, or any other materials.

12.4 In connection with the performance of work throughout the tenure of the contract, the engagement of labour and payment therefore by the contractor shall conform to the statute, the pertinent law or act of the Central & State Govts, as well as rules, regulations and orders of the local authorities or statutory bodies, as may be in force from time to time.

12.5 The materials procured for the work by the contractor shall be placed at site properly for inspection of Engineer-in charge before utilization. Any defecting materials should be replaced immediately for which no extra charge will be payable to the contractor.

13. CHANGES IN QUANTITY AND ITEM

13.1 The CGM (Generation), APGCL may at any time, by a written order make changes within the general scope of the contract, in any one or more of the following

- i) Quantity of any item
- ii) Alteration or omission of any item
- iii) Addition of any item
- iv) Alteration in drawings, designs or specifications

If any such change causes an increase or decrease in the cost of or the time required for performance of the contract, an equitable adjustment shall be made in the contract price or time schedule or both and the contract shall be modified in writing accordingly. Any claim by the contractor for adjustment under this clause must be asserted within 30 days from the date of receipt by the contractor of the notification of change: PROVIDED HOWEVER, that the CGM (Generation) if decides that the facts justify such action, may receive and act upon any such claim asserted at any time prior to final payment under the contract. Failure to agree to any adjustment shall be a dispute concerning a question of fact within the meaning of the disputes mentioned herein after. However nothing in this clause shall excuse the contractor from proceeding with the contract as changed.

14. INSPECTION

14.1 All works and all supplies (this term includes without limitation raw materials, parts, components, intermediate assemblies and end products) under the contract shall be subject to inspection and test by the CGM (Generation), APGCL or his authorized person to the extent practicable at all times and places including the period of construction or manufacture and in any event prior to final acceptance.

14.2 In case any work or part thereof or/and any supply is found defective in material or workmanship or otherwise not in conformity with the specifications or drawings or requirements of the contract, the CGM (Generation), APGCL shall have the right either to reject them or to require their correction, as directed by the department.

14.3 The inspection and test by the CGM (Generation), APGCL or his authorized person of any work or any supplies does not relieve the contractor from any responsibility regarding defects or other failures to meet the contract requirements which may be discovered prior to final acceptance. Except as otherwise provided in this contract final acceptance shall be conclusive except as regards latent defects, fraud or such gross mistakes as amount to fraud.

14.4 The contractor shall provide and maintain an inspection system acceptable to the CGM (Generation), APGCL covering the works and/or supplies hereunder. Records of all inspection works by the contractor shall be kept complete and available to the CGM (Generation), APGCL during the performance of this contract.

15. FORCE MAJEURE

15.1 Force Majeure shall cover only act of God, Fire, War, Strikes, Riots and Civil Commotion, Act of Government etc. Any constraints other than those specified above will not constitute force majeure

- condition. In view of the other constraint beyond the control of the Contractor primarily due to statutory compulsion, extension of execution may also be considered on individual merit of the case. In case of Force Majeure condition the contractor shall notify such condition to CGM (GENERATION) within 15 (fifteen) days from the beginning of such delay in writing for consideration and acceptance.
- 15.2 It may be noted that in the event of Geological surprises/problems, the work may need to be stopped for some time at the discretion of the engineer in charge. The stoppage period shall be excluded from the time period allotted for completion of the work. The time of completion shall be accordingly adjusted for such stoppage of work, if any.

16. LIQUIDITY DAMAGE

- 16.1 The liquidated damages shall be payable for delay in completion of the work @ 1 % (one percent) of the executed value per week. The liquidated damages so payable shall not exceed 10% (ten percent) of the executed value. However, the payment of liquidated damages shall not in any way relieve the Contractor from any of its obligations to complete the works or from any other obligations and liabilities of the Contractor under the Contract.

17. TERMS OF PAYMENT

- 17.1 1) 1st Running Account Bill shall be entertained only after completion of minimum 50% of total work..
- 2) Bills shall be entertained on the basis of actual measurement of completed works as per standard procedure. The quantity of items mentioned in the BOQ may vary depending upon the site conditions.
- 3) Every payment shall be made subject to the availability of fund.

18. CONTRACTUAL FAILURE:

- 18.1 In the event of contractual failure of any respect on the part of the Contractor, APGCL shall be entitled to forfeit the security deposit or any deposit or any payment due to the Contractor from this or his other contracts towards the recovery of APGCL's claim for damages arising out of the failure. In addition, APGCL may black-list or ban the Contractor or pending enquiry, suspend him or take any other steps considered suitable.

19. SETTLEMENT OF DISPUTE:

- 19.1 In the event of any dispute or differences at any time arising between the parties relating to work or any other clauses or any content of the right and liabilities of the parties or other matters specified therein or with reference to anything arising out of the such dispute or differences shall be endeavored to be resolved by mutual negotiation. If, however, such negotiation is in fructuous, the dispute should be finally settled through Arbitration and Conciliation Act 1996 and its amendments thereof. The arbitration proceedings shall be held in Guwahati.

20. TERMINATION:

- 20.1 APGCL may, by not less than 7 (seven) days written notice may terminate the contract, if the contractor:
- i. Fails to remedy a failure in the performance of his obligations,
 - ii. Becomes insolvent or bankrupt,
 - iii. Submit to APGCL statement which has a material effect on the rights, obligations or interest of APGCL and which the contractor known to be false,
 - iv. As result of force majeure, if the whole work cannot be performed for a continuous period of 90 (ninety) days. APGCL shall make payment upon termination to contractor the services performed by the contractor to the entire satisfaction of APGCL prior to date of termination.

21. REJECTION:

In the event, any of the materials supplied by the Contractor or work executed is found defective or otherwise not in conformity with the requirements of the contract/tender specifications, APGCL shall either reject the material/work or request the Contractor in writing to rectify the same. The Contractor, on receipt of such notification shall rectify or replace the defective material/rectify the defective work free of cost to APGCL. If the Contractor fails to do so, APGCL may at its option:-

- (a) Replace or rectify such defective/non-conforming material/correct the defective work and recover the extra cost so involved plus 15% as overhead charge from the Contractor, or
- (b) Terminate the contract for default.

22. DEATH, BANKRUPTCY ETC.

If the Contractor becomes bankrupt or being a corporation is in the process of winding up, amalgamation or reorganization, then APGCL shall be at liberty to:-

(A) Terminate the contract forthwith by notice in writing to the Contractor or to the liquidator or receiver or to any person in whom the contract may become vested.

(B) Give such liquidator, receiver or other person the option of carrying out the contract subject to his providing a guarantee for the due and faithful performance of the contract up to an amount to be determined by APGCL. In case of death of the Contractor before completion of work and supply, then APGCL shall be at liberty to:

(a) Close up the contract and take over the completed portion of work/supply done and made as per specification and make final payment to the legal heir of the Contractor on receipt of claim from such legal heir.

(b) Give the contract to the legal heir of the Contractor subject to his depositing a performance security for the due and faithful performance of the contract. The performance security amount shall be determined by APGCL commensurate with the incomplete portion of the work/supply. APGCL will enter into a fresh contract with the legal heir of the Contractor on the same terms and conditions of the earlier contract.

23. PRECAUTION TO BE TAKEN DURING EXECUTION OF WORK:

The Contractor shall take responsible for statutory precaution during execution of the work at work site so as to avoid accident and damage to equipment and injury to workman and to prevent theft, pilferage etc.

24. LIABILITY FOR ACCIDENT AND DAMAGE:

The Contractor shall not claim for compensation arising out of any accident(s) or damages done during the course of work execution at work site & the Contractor will be responsible for paying compensation to the worker as per Workmen Compensation Act, 1923 and subsequent amendments thereof. It is further clarified that in case any payment is to be made by the Contractor under the said Workmen Compensation Act, the same shall be paid forthwith and in case of failure in making such payments APGCL shall make payment and the amount so paid shall be deducted from the bills of the Contractor.

25. VALIDITY OF OFFER

The Offer shall be valid for a period of 180 days from the date of submission of the bid by the bidder. However, the bidder may be required to extend the validity of bid if sought by APGCL.

26. CO-OPERATION WITH OTHER CONTRACTORS

The Contractor shall agree to co-operate with the APGCL's other contractors for associated supplies and freely exchange with them such technical information as is necessary to obtain the most efficient and economical design and to avoid unnecessary duplication. No remuneration shall come from APGCL for such technical co-operation.

27. SUBLETTING CONTRACT:

The Contractor shall not, without the consent in writing of APGCL assign or sublet his contract, or any substantial part thereof, or interest therein of benefit or advantage whatsoever, other than for raw materials or for minor details or for any part of the work of which the Sub-contractors are named in the tender provided any such consent shall not relieve the Contractor from any obligation, duty or responsibility under the contract.

28. DEDUCTION FROM CONTRACT PRICE:

All cost, damages or expenses which APGCL may have made for which, under the contract, the Contractor is liable, may be deducted by APGCL from any money due or becoming due by APGCL to the Contractor or may be recovered by action at law or otherwise from the Contractor. In the event of recovery to the necessary extent becoming impossible owing to insufficiency of the earnest money/security deposit and withheld amounts, the balance due to APGCL may at the option of

APGCL be recovered from any money due to the Contractor from APGCL under other contracts with the Contractor.

29. REGULATION OF LOCAL AUTHORITIES:

The Contractor shall abide by the regulation of local Authorities unless such regulation is repugnant to any terms of the contract agreed upon. The Contractor is required to fulfill all criteria related to Labour Laws. The Contractor will also comply with all regulations/ directives of both State & Central Government Pollution Boards.

30. SUSPENSION OF BUSINESS DEALINGS WITH FIRM/CONTRACTOR:

APGCL may suspend business dealings with a Firm/ Contractor, if: (a) The Central Bureau of Investigation or any other investing agency recommends such a course in respect of a case under investigation; and if a prima facie case is made out that the firm is guilty of an offence involving unethical, unlawful, fraudulent means in relation to business dealings, which, if established, would result in business dealings with it being banned. (b) APGCL has past record of non-performance of the Firm in it's previously awarded contracts. (c) APGCL has record of ban against the Firm by other Government / Public sector utility. (d) However, APGCL shall give the Firm/Contractor a fair chance to explain the circumstances of such previous suspensions.

31. BANNING OF BUSINESS DEALINGS WITH FIRMS/CONTRACTORS:

APGCL may ban business dealings with a Firm/Contractor, if:

- a. The owner (s) of the Firm/Contractor is convicted by a court of law following prosecution for offences involving unethical, unlawful, fraudulent means in relation to business dealings.
- b. There is strong justification that the Firm has been guilty of malpractices, such as, bribery, corruption, fraud, substitution of tenders, interpolation, misrepresentation, evasion or habitual default in payment of any Government tax etc.
- c. The Firm continuously refuses to return government dues without showing adequate cause and Government are reasonably satisfied that this is not due to reasonable dispute which would attract proceeding in arbitration or court of law.
- d. The Firm is found guilty of involving in unethical practices, such as:
 1. "Corrupt practice" involving offering, giving, receiving or soliciting, directly or indirectly, of anything of value to influence the action of any such official Page 25 of 28 procurement process or in contract execution.
 2. "Fraudulent practice" involving misrepresentation or omission of facts in order to influence a procurement process or the execution of a contract to the detriment of the Employer.
 3. "Collusive practice" involving a scheme among bidders (prior to or after submission) designed to establish bid prices at artificial non-competitive levels and to deprive the Employer of the benefits of free and open competition.
 4. "Coercive practice" involving harming or threatening to harm directly or indirectly, persons or their property to influence procurement process or the execution of a contract. APGCL may sanction a Firm/ Contractor or its successor, including declaring ineligible, indefinitely or for a period of not less than 3 (three) years

CHAPTER-IV

SAFETY ENGINEERING & SAFETY CODE

1. SAFETY ENGINEERING:

Accident prevention shall be an essential part of the programme of the contractor for all operations involved in performance of the contract under this invitation in order to reduce cost of construction measured in terms of:

Near Miss Accidents

- 1) Accidents
- 2) Temporary injury
- 3) Permanent injury
- 4) Fatal accident
- b) Loss of materials resulting from accidents
- c) Loss of damage to equipment.
- d) The cost of work man's compensation insurance.
- e) Loss of time due to accident, ultimately leading to downtime reduction.

Suitable safety programme should be developed to cope with the particular hazard for each operation. (Operation & maintenance).

GENERAL SAFETY PROGRAMME:

The following program when vigorously promoted by the works management may be effective in reducing the accident rate

- a) Secure full support from top management of concerned divisions or sections
- b) Publicize safety programme
- c) Develop a safety programme for each job.
- d) Maintain adequate first aid facilities
- e) Make safety practices effective.
- f) All safety ropes, **PPE (Personal Protective Equipment)**, harness, boots, gloves/insulated gloves for electrical works, helmets and First AID Box required for the work have to be supplied by the contractor at his own expense.

SAFETY CODE:

An effective measure of reducing the accident rate during various operations and maintenance works may consist in implementation of respective provisions of the following safety codes accompanied by vigorous promotion and publicity of safety programme.

- a) IS: 818 (C.P. for safety health requirements in electric & gas welding & cutting operations).
- b) IS: 3696(S.C for scaffolding & ladders)
- c) IS: 7205 (S.C for erection of structural steel work)

SAFETY EQUIPMENTS:

All necessary personnel safety equipment as considered adequate by the Engineer-in-Charge should be kept available for use of the persons employed on the site and maintain in a condition suitable for immediate use. The contractor should take adequate steps to ensure proper use of equipment by those concerned

Those engaged in welding works shall be provided with welder's protective eye-shield. Suitable protective foot ware, protective head gears, suitable face masks etc. are to be provided to workers engaged for operation and maintenance works. The contractor shall not employ men below the age of 18 for any work.

2. **INSPECTION**

To ensure effective enforcement of the rules and regulations relating to safety precautions, the arrangements made by the contractor shall be open to inspect by the Engineer-in-Charge or his representative.

3. **COMPENSATION**

No extra charges or additional compensation will be admissible to the contractor by the department for any work done to comply with the provisions of safety Engineering and Safety Code.

CHAPTER-V

CONTRACTOR'S CAMP

1. CAMP SITES

The contractor shall provide, maintain and operate under competent direction such camp facilities convenient to the site works under this contract as are necessary for housing, feeding and accommodation of his employees. The location, construction, operation and maintenance of such camps shall be subject to the approval of the Assistant General Manager/ Engineer in charge of the site.

2. USE OF LAND FOR CONSTRUCTION PURPOSES

Such land as may be available at work- site will be allowed to be used by the contractor for construction of his camps free of charge. However, development of clearances of the land will have to be done by the contractor at his own cost. The contractor will be responsible to clear and clean the site after completion of his works and handover the land to the Engineer-in-Charge. The contractor will be liable to pay compensation for any damages done to the land or neighboring area.

3. SANITATION IN CAMP SITE:

The temporary sanitation in the campsite should be properly maintained and hygienic so that pollution can be controlled and just before completion of the work site must be cleared properly.

4. ELECTRICITY SUPPLY:

Electricity supply will be on chargeable basis.

CHAPTER-VI

DECLARATION

I / We hereby declare that I/we shall treat the tender documents and other records connected with the works as secret/confidential and shall not communicate information derived there from to any person other than person to whom I//We/am/are authorized to communicate the same or use the information to any manner prejudicial to the safety of the state.

Signature of the tenderer

Full Name

(In Block letters)

Address

.....

.....

.....

Phone/ Mobile

Date:

CHAPTER-VII

DECLARATION OF LITIGATION

Information on litigation history in which bidder is involved
(To be filled by the bidder)

Employer (APDCL/APGCL/AEGCL and with any other state or central PSU/department)	Cause of Dispute	Amount involved	Remarks showing present status

CHAPTER-VIII

Schedule of work:

ANNEXURE-A

To,
The Chief General Manager (Generation),
APGCL, Bijulee Bhawan,
Paltanbazar, Guwahati-1

Sub: Submission of tender for the work:-

1. **Removing of earth, sand deposit & decomposed material at upstream side of weir St-I, MSHEP, APGCL using sand dredging machine.**
2. **Filling the big size road side holes adjacent to the power channel at Ch.2750.00m & Ch.2940.00m of MSHEP, APGCL**
3. **Clearance of deposited sand and earth material from road and drain & spreading of GSB material at few locations and clearance of deposited sand from hume pipe culvert at Ch.2100mm of St-II, MSHEP, APGCL**
4. **Construction of Gabion wall & filling of eroded side of road/shoulders with selected earth materials for erosion control of approach road leading to power house St-I, MSHEP, APGCL**
5. **RCC cum Boulder Masonry Box culvert Cross Drainage at Ch.- 184 m from Forebay St-I towards Weir St-II of MSHEP, APGCL, West Karbi Anglong, Assam.**
6. **RCC cum Boulder Masonry Box culvert Cross Drainage at Ch.- 369 m from Forebay St-I towards Weir St-II of MSHEP, APGCL, West Karbi Anglong, Assam.**
7. **RCC cum Boulder Masonry Box culvert Cross Drainage at Ch.- 580 m from Forebay St-I towards Weir St-II of MSHEP, APGCL, West Karbi Anglong, Assam**
8. **RCC cum Boulder Masonry Box culvert Cross Drainage at Ch.- 1218 m from Forebay St-I towards Weir St-II of MSHEP, APGCL, West Karbi Anglong, Assam.**
9. **RCC cum Boulder Masonry Box culvert Cross Drainage at Ch.- 1582 m from Forebay St-I towards Weir St-II of MSHEP, APGCL, West Karbi Anglong, Assam.**
10. **RCC cum Boulder Masonry Box culvert Cross Drainage at Ch.-1870 m from Forebay St-I towards Weir St-II of MSHEP, APGCL, West Karbi Anglong, Assam.**
11. **RCC cum Boulder Masonry Box culvert Cross Drainage at Ch.- 2188 m from Forebay St-I towards Weir St-II of MSHEP, APGCL, West Karbi Anglong, Assam.**
12. **Backfilling of Cavity/Erosion Beneath & Side of Power channel Near Forebay-I, Increasing height of Forebay-I & Power channel-I upto spillway and removal of earth slip at ch 220m near Weir, St-I, MSHEP.**

Ref: Your E-Tender Notice No. APGCL/CGM (Gen)-H&C/2022-23/MSHEP SOPD/29(44)

Dear Sir,

In response to your above notice I/We am /are submitting herewith, my / our rates for the work as mentioned below. Necessary documents, as asked for, are enclosed herewith, for your kind perusal.

1. **Removing of earth, sand deposit & decomposed material at upstream side of weir St-I, MSHEP, APGCL using sand dredging machine.**

Sl. No.	Description of Item	Unit	Qty.	Rate (Rs.) Including all taxes	Amount (Rs) Including all taxes
1	Engagement of dredging pump set of 30 HP, 150 cum per day capacity including all set up (hose pipe- inlet and outlet, boat 02 no's and other related equipments)	cum	865.70		
				Total (Rs.)	

2. **Filling the big size road side holes adjacent to the power channel at Ch.2750.00m & Ch.2940.00m of MSHEP, APGCL**

Sl. No.	Description of Item	Unit	Qty.	Rate (Rs.) Including all taxes	Amount (Rs) Including all taxes
1	Bedding of pipe (B) Type B (First Class) Bedding ii) Laying (First Class) bedding on well compacted approved granular material as per Clause 1105 (ii) Filling in the hole with small to medium size stone.	cum	28.80		
2	Analysis of Rate for Placing of sand filled cement bag in the hole created in the side of power channel	cum	12		
3	For transportation of Stone from Amtereng to Work site by Tata DI	trip	19		
				Total (Rs.)	

3. Clearance of deposited sand and earth material from road and drain & spreading of GSB material at few locations and clearance of deposited sand from hume pipe culvert at Ch.2100mm of St-II, MSHEP, APGCL

Sl. No.	Description of Item	Unit	Qty.	Rate (Rs.) Including all taxes	Amount (Rs) Including all taxes
1	Earth work in excavation by mechanical means (Hydraulic excavator)/ manual means over areas (exceeding 30 cm in depth, 1.5 m in width as well as 10 sqm on plan) including getting out and disposal of excavated earth lead upto 50 m and lift upto 1.5 m, as directed by Engineer-in-charge.	cum	467.94		
2	Maintenance of Culverts I. Maintenance of Hume pipe Culvert by way of Clearing, Cleaning, Erosion repair, repairs to cracks, parapet wall and protection work as per drawing and technical specification Clause 1908.	No.	6		
3	Granular sub-base/base/surface course with local materials (Table 400.13) by mix in place method normal Construction of granular sub-base by providing local material spreading in uniform layers with motor grader on prepared surface, mixing by mix in place method with rotavator at once and compacting with smooth wheel roller to achieve the desired density complete as per Clause 401.4 as per Technical Specification Clause 408. (i) Using naturally occurring gravel	Cum	69.00		
				Total (Rs.)	

4. Construction of Gabion wall & filling of eroded side of road/shoulders with selected earth materials for erosion control of approach road leading to power house St-I, MSHEP, APGCL

Sl. No.	Description of Item	Unit	Qty.	Rate (Rs.) Including all taxes	Amount (Rs) Including all taxes
1	Providing and laying of boulder apron laid in wire crates with 4 mm dia GI wire conforming to IS:280 and IS:4826 in 100 mm x 100 mm mesh (woven diagonally) including 10 per cent extra for laps and joints laid with stone boulders weighing not less than 25 kg each as per drawing and technical specifications Clause 1301	cum	37.50		
2	Providing Hydraulic Excavator for Inserting the angle iron into the river bed	hours	13		
3	Structural steel work in single section, fixed with or without connecting plate, including cutting, hoisting, fixing in position and applying a priming coat of approved steel primer all complete.	kg	421.20		
4	Providing & making Gabion structure with Mechanically Woven Double Twisted Hexagonal Shaped Wire mesh Gabion Boxes as per IS 16014:2012, MORTH Clause 2500, of required size, Mesh Type 10x12 (D=100 mm with tolerance of $\pm 2\%$) Zinc coated, Mesh wire diameter 3.0 mm, mechanically edged/selvedged with partitions at every 1m interval and shall have minimum 10 numbers of openings per meter of mesh perpendicular to twist, tying with lacing wire of diameter 2.2mm, supplied @ 3% by weight of Gabion boxes, filled with boulders with least dimension of 200 mm, as per drawing, all complete as per direction of Engineer-in-charge.	cum	70		
5	Excavating, supplying and filling of local earth (including royalty) by mechanical transport upto a lead of 5km also including ramming and watering of the earth in layers not exceeding 20 cm in trenches, plinth, sides of foundation etc. complete.	cum	395.15		
				Total (Rs.)	

5. RCC cum Boulder Masonry Box culvert Cross Drainage at Ch.- 184 m from Forebay St-I towards Weir St-II of MSHEP, APGCL, West Karbi Anglong, Assam.

Sl. No.	Description of Item	Qty	Unit	Rate (Rs.) Including all taxes	Amount (Rs) Including all taxes
1	Excavation for Structures Earthwork in excavation for structures as per drawing and technical specifications Clause 305.1 including setting out, construction of shoring and bracing, removal of stumps and other deleterious material and disposal upto a lead of 50 m, dressing of sides and bottom and backfilling in trenches with excavated suitable material. II) Ordinary rock (not requiring blasting), Upto 3 m depth	115.50	cum		
2	Bedding of pipe (B) Type B (First Class) Bedding i. Laying (First Class) bedding on well compacted sand, moorum as per Clause 1105 (ii)	11.139	cum		
3	Providing concrete for plain/reinforced concrete in open foundations complete as per drawings and technical specifications Clause 802, 803, 1202 & 1203 A)With crushed Stone I) P.C.C grade M 10 Nominal mix 1:3.6 (Hand mixing)	3.668	cum		
4	Stone masonry in cement mortar for substructure complete as per drawing & technical specification Clauses 702, 704, 1202 and 1204 III) Random Rubble Masonry in 1:4 Cement mortar	23.923	cum		
5	Plastering with cement mortar (1:4), 15 mm thick on brickwork in substructure as per technical specification Clauses 613.4 & 1204	50.68	sqm		
6	R.C.C. III. Plain/reinforced cement concrete in substructure complete as per drawings and technical specification Clauses 802, 804, 805, 806, 807, 1202 and 1204	4.550	cum		
7	FORM WORK Centering and shuttering including strutting, propping etc. and removal of form for 5.9.3 Suspended floors, roofs, landings, balconies and access platform	14.30	sqm		
8	STEEL REINFORCEMENT Steel reinforcement for R.C.C. work including straightening, cutting, bending, placing in position and binding all complete upto plinth level. 5.22.6 Thermo-Mechanically Treated bars of grade Fe-500D or more.	706.532	kg		

6. RCC cum Boulder Masonry Box culvert Cross Drainage at Ch.- 369 m from Forebay St-I towards Weir St-II of MSHEP, APGCL, West Karbi Anglong, Assam.

Sl. No.	Description of Item	Qty	Unit	Rate (Rs.) Including all taxes	Amount (Rs) Including all taxes
1	Excavation for Structures Earthwork in excavation for structures as per drawing and technical specifications Clause 305.1 including setting out, construction of shoring and bracing, removal of stumps and other deleterious material and disposal upto a lead of 50 m, dressing of sides and bottom and backfilling in trenches with excavated suitable material. II) Ordinary rock (not requiring blasting), Upto 3 m depth	115.50	cum		
2	Bedding of pipe (B) Type B (First Class) Bedding i. Laying (First Class) bedding on well compacted sand, moorum as per Clause 1105 (ii)	11.139	cum		
3	Providing concrete for plain/reinforced concrete in open foundations complete as per drawings and technical specifications Clause 802, 803, 1202 & 1203 A)With crushed Stone I) P.C.C grade M 10 Nominal mix 1:3.6 (Hand mixing)	3.668	cum		
4	Stone masonry in cement mortar for substructure complete as per drawing & technical specification Clauses 702, 704, 1202 and 1204 III) Random Rubble Masonry in 1:4 Cement mortar	23.923	cum		
5	Plastering with cement mortar (1:4), 15 mm thick on brickwork in substructure as per technical specification Clauses 613.4 & 1204	50.68	sqm		
6	R.C.C. III. Plain/reinforced cement concrete in substructure complete as per drawings and technical specification Clauses 802, 804, 805, 806, 807, 1202 and 1204	4.550	cum		
7	FORM WORK Centering and shuttering including strutting, propping etc. and removal of form for 5.9.3 Suspended floors, roofs, landings, balconies and access platform	14.30	sqm		

8	STEEL REINFORCEMENT Steel reinforcement for R.C.C. work including straightening, cutting, bending, placing in position and binding all complete upto plinth level. 5.22.6 Thermo-Mechanically Treated bars of grade Fe-500D or more.	706.532	kg		
Total (Rs.)					

7. RCC cum Boulder Masonry Box culvert Cross Drainage at Ch.- 580 m from Forebay St-I towards Weir St-II of MSHEP, APGCL, West Karbi Anglong, Assam.

Sl. No.	Description of Item	Qty	Unit	Rate (Rs.) Including all taxes	Amount (Rs) Including all taxes
1	Excavation for Structures Earthwork in excavation for structures as per drawing and technical specifications Clause 305.1 including setting out, construction of shoring and bracing, removal of stumps and other deleterious material and disposal upto a lead of 50 m, dressing of sides and bottom and backfilling in trenches with excavated suitable material. II) Ordinary rock (not requiring blasting), Upto 3 m depth	115.50	cum		
2	Bedding of pipe (B) Type B (First Class) Bedding i. Laying (First Class) bedding on well compacted sand, moorum as per Clause 1105 (ii)	11.139	cum		
3	Providing concrete for plain/reinforced concrete in open foundations complete as per drawings and technical specifications Clause 802, 803, 1202 & 1203 A)With crushed Stone I) P.C.C grade M 10 Nominal mix 1:3.6 (Hand mixing)	3.668	cum		
4	Stone masonry in cement mortar for substructure complete as per drawing & technical specification Clauses 702, 704, 1202 and 1204 III) Random Rubble Masonry in 1:4 Cement mortar	23.923	cum		
5	Plastering with cement mortar (1:4), 15 mm thick on brickwork in substructure as per technical specification Clauses 613.4 & 1204	50.68	sqm		
6	R.C.C. III. Plain/reinforced cement concrete in substructure complete as per drawings and technical specification Clauses 802, 804, 805, 806, 807, 1202 and 1204	4.550	cum		

7	FORM WORK Centering and shuttering including strutting, propping etc. and removal of form for 5.9.3 Suspended floors, roofs, landings, balconies and access platform	14.30	sqm		
8	STEEL REINFORCEMENT Steel reinforcement for R.C.C. work including straightening, cutting, bending, placing in position and binding all complete upto plinth level. 5.22.6 Thermo-Mechanically Treated bars of grade Fe-500D or more.	706.532	kg		
Total (Rs.)					

8. RCC cum Boulder Masonry Box culvert Cross Drainage at Ch.- 1218 m from Forebay St-I towards Weir St-II of MSHEP, APGCL, West Karbi Anglong, Assam.

Sl. No.	Description of Item	Qty	Unit	Rate (Rs.) Including all taxes	Amount (Rs) Including all taxes
1	Excavation for Structures Earthwork in excavation for structures as per drawing and technical specifications Clause 305.1 including setting out, construction of shoring and bracing, removal of stumps and other deleterious material and disposal upto a lead of 50 m, dressing of sides and bottom and backfilling in trenches with excavated suitable material. II) Ordinary rock (not requiring blasting), Upto 3 m depth	115.50	cum		
2	Bedding of pipe (B) Type B (First Class) Bedding i. Laying (First Class) bedding on well compacted sand, moorum as per Clause 1105 (ii)	11.139	cum		
3	Providing concrete for plain/reinforced concrete in open foundations complete as per drawings and technical specifications Clause 802, 803, 1202 & 1203 A)With crushed Stone I) P.C.C grade M 10 Nominal mix 1:3.6 (Hand mixing)	3.668	cum		
4	Stone masonry in cement mortar for substructure complete as per drawing & technical specification Clauses 702, 704, 1202 and 1204 III) Random Rubble Masonry in 1:4 Cement mortar	23.923	cum		
5	Plastering with cement mortar (1:4), 15 mm thick on brickwork in substructure as per technical specification Clauses 613.4 & 1204	50.68	sqm		

6	R.C.C. III. Plain/reinforced cement concrete in substructure complete as per drawings and technical specification Clauses 802, 804, 805, 806, 807, 1202 and 1204	4.550	cum		
7	FORM WORK Centering and shuttering including strutting, propping etc. and removal of form for 5.9.3 Suspended floors, roofs, landings, balconies and access platform	14.30	sqm		
8	STEEL REINFORCEMENT Steel reinforcement for R.C.C. work including straightening, cutting, bending, placing in position and binding all complete upto plinth level. 5.22.6 Thermo-Mechanically Treated bars of grade Fe-500D or more.	706.532	kg		
Total (Rs.)					

9. RCC cum Boulder Masonry Box culvert Cross Drainage at Ch.- 1582 m from Forebay St-I towards Weir St-II of MSHEP, APGCL, West Karbi Anglong, Assam.

Sl. No.	Description of Item	Qty	Unit	Rate (Rs.) Including all taxes	Amount (Rs) Including all taxes
1	Excavation for Structures Earthwork in excavation for structures as per drawing and technical specifications Clause 305.1 including setting out, construction of shoring and bracing, removal of stumps and other deleterious material and disposal upto a lead of 50 m, dressing of sides and bottom and backfilling in trenches with excavated suitable material. II) Ordinary rock (not requiring blasting), Upto 3 m depth	115.50	cum		
2	Bedding of pipe (B) Type B (First Class) Bedding i. Laying (First Class) bedding on well compacted sand, moorum as per Clause 1105 (ii)	11.139	cum		
3	Providing concrete for plain/reinforced concrete in open foundations complete as per drawings and technical specifications Clause 802, 803, 1202 & 1203 A)With crushed Stone I) P.C.C grade M 10 Nominal mix 1:3.6 (Hand mixing)	3.668	cum		
4	Stone masonry in cement mortar for substructure complete as per drawing & technical specification Clauses 702, 704, 1202 and 1204 III) Random Rubble Masonry in 1:4 Cement mortar	23.923	cum		

5	Plastering with cement mortar (1:4), 15 mm thick on brickwork in substructure as per technical specification Clauses 613.4 & 1204	50.68	sqm		
6	R.C.C. III. Plain/reinforced cement concrete in substructure complete as per drawings and technical specification Clauses 802, 804, 805, 806, 807, 1202 and 1204	4.550	cum		
7	FORM WORK Centering and shuttering including strutting, propping etc. and removal of form for 5.9.3 Suspended floors, roofs, landings, balconies and access platform	14.30	sqm		
8	STEEL REINFORCEMENT Steel reinforcement for R.C.C. work including straightening, cutting, bending, placing in position and binding all complete upto plinth level. 5.22.6 Thermo-Mechanically Treated bars of grade Fe-500D or more.	706.532	kg		
Total (Rs.)					

10. RCC cum Boulder Masonry Box culvert Cross Drainage at Ch.- 1870 m from Forebay St-I towards Weir St-II of MSHEP, APGCL, West Karbi Anglong, Assam.

Sl. No.	Description of Item	Qty	Unit	Rate (Rs.) Including all taxes	Amount (Rs) Including all taxes
1	Excavation for Structures Earthwork in excavation for structures as per drawing and technical specifications Clause 305.1 including setting out, construction of shoring and bracing, removal of stumps and other deleterious material and disposal upto a lead of 50 m, dressing of sides and bottom and backfilling in trenches with excavated suitable material. II) Ordinary rock (not requiring blasting), Upto 3 m depth	115.50	cum		
2	Bedding of pipe (B) Type B (First Class) Bedding i. Laying (First Class) bedding on well compacted sand, moorum as per Clause 1105 (ii)	11.139	cum		
3	Providing concrete for plain/reinforced concrete in open foundations complete as per drawings and technical specifications Clause 802, 803, 1202 & 1203 A)With crushed Stone I) P.C.C grade M 10 Nominal mix 1:3.6 (Hand mixing)	3.668	cum		

4	Stone masonry in cement mortar for sub-structure complete as per drawing & technical specification Clauses 702, 704, 1202 and 1204 III) Random Rubble Masonry in 1:4 Cement mortar	23.923	cum		
5	Plastering with cement mortar (1:4), 15 mm thick on brickwork in substructure as per technical specification Clauses 613.4 & 1204	50.68	sqm		
6	R.C.C. III. Plain/reinforced cement concrete in substructure complete as per drawings and technical specification Clauses 802, 804, 805, 806, 807, 1202 and 1204	4.550	cum		
7	FORM WORK Centering and shuttering including strutting, propping etc. and removal of form for 5.9.3 Suspended floors, roofs, landings, balconies and access platform	14.30	sqm		
8	STEEL REINFORCEMENT Steel reinforcement for R.C.C. work including straightening, cutting, bending, placing in position and binding all complete upto plinth level. 5.22.6 Thermo-Mechanically Treated bars of grade Fe-500D or more.	706.532	kg		
Total (Rs.)					

11. RCC cum Boulder Masonry Box culvert Cross Drainage at Ch.- 2188 m from Forebay St-I towards Weir St-II of MSHEP, APGCL, West Karbi Anglong, Assam.

Sl. No.	Description of Item	Qty	Unit	Rate (Rs.) Including all taxes	Amount (Rs) Including all taxes
1	Excavation for Structures Earthwork in excavation for structures as per drawing and technical specifications Clause 305.1 including setting out, construction of shoring and bracing, removal of stumps and other deleterious material and disposal upto a lead of 50 m, dressing of sides and bottom and backfilling in trenches with excavated suitable material. II) Ordinary rock (not requiring blasting), Upto 3 m depth	115.50	cum		
2	Bedding of pipe (B) Type B (First Class) Bedding i. Laying (First Class) bedding on well compacted sand, moorum as per Clause 1105 (ii)	11.139	cum		

3	Providing concrete for plain/reinforced concrete in open foundations complete as per drawings and technical specifications Clause 802, 803, 1202 & 1203 A) With crushed Stone I) P.C.C grade M 10 Nominal mix 1:3.6 (Hand mixing)	3.668	cum		
4	Stone masonry in cement mortar for substructure complete as per drawing & technical specification Clauses 702, 704, 1202 and 1204 III) Random Rubble Masonry in 1:4 Cement mortar	23.923	cum		
5	Plastering with cement mortar (1:4), 15 mm thick on brickwork in substructure as per technical specification Clauses 613.4 & 1204	50.68	sqm		
6	R.C.C. III. Plain/reinforced cement concrete in substructure complete as per drawings and technical specification Clauses 802, 804, 805, 806, 807, 1202 and 1204	4.550	cum		
7	FORM WORK Centering and shuttering including strutting, propping etc. and removal of form for 5.9.3 Suspended floors, roofs, landings, balconies and access platform	14.30	sqm		
8	STEEL REINFORCEMENT Steel reinforcement for R.C.C. work including straightening, cutting, bending, placing in position and binding all complete upto plinth level. 5.22.6 Thermo-Mechanically Treated bars of grade Fe-500D or more.	706.532	kg		
Total (Rs.)					

12. Backfilling of Cavity/Erosion Beneath & Side of Power channel Near Forebay-I, Increasing height of Forebay-I & Power channel-I upto spillway and removal of earth slip at ch 220m near Weir, St-I, MSHEP.

Sl. No.	Description of Item	Qty.	Unit	Rate (Rs.) Including all taxes	Amount (Rs) Including all taxes
1	Bedding of pipe (B) Type B (First Class) Bedding	39.83	cum		
2	Excavating, supplying and filling of local earth (including royalty) by mechanical transport upto a lead of 5km also including ramming and watering of the earth in layers not exceeding 20 cm in trenches, plinth, sides of foundation etc. complete.	167.833	cum		

3	Demolishing R.C.C. work manually/ by mechanical means including stacking of steel bars and disposal of unserviceable material within 50 metres lead as per direction of Engineer - in- charge.	3.441	cum		
4	Providing, mixing and applying bonding coat of approved adhesive on chipped portion of RCC as per specifications and direction of Engineer-In-charge complete in all respect. (26.31.1) SBR Polymer (@10% of cement weight) modified cementitious bond coat @ 2.2 kg cement per sqm of surface area mixed with specified proportion of approved polymer.	172.025	sqm		
5	Brick masonry work in cement mortar in foundation complete excluding pointing and plastering as per drawing and technical specifications Clauses 600, 1202 & 1203 (ii) Brick masonry in 1:4 cement mortar	31.96	cum		
6	Plastering with cement mortar (1:4), 15 mm thick on brickwork in substructure as per technical specification Clauses 613.4 & 1204	156.26	129.57		
7	FORM WORK Centering and shuttering including strutting, propping etc. and removal of form for:	454.50	sqm		
8	STEEL REINFORCEMENT Steel reinforcement for R.C.C. work including straightening, cutting, bending, placing in position and binding all complete upto plinth level. Thermo-Mechanically Treated bars of grade Fe-500D or more.	3870.26	kg		
9	Drilling suitable holes in reinforced or plain cement concrete with power driven drill machine to a minimum depth of 100mm upto 200mm in RCC beams, lintels, columns and slabs to introduce steel bars for sunshades/balconies including fixing the steel bars in position using epoxy resin anchor grout of approved make but excluding the cost of reinforcement, all complete as per direction of Engineer-In-Charge.	508	each		
10	Plain/reinforced cement concrete in substructure complete as per drawings and technical specification Clauses 802, 804, 805, 806, 807, 1202 ans 1204 III) RCC Grade M 20	45.45	cum		
11	Extra for providing and mixing water proofing material in cement concrete work in doses by weight of cement as per manufacturer's specification.	363.60	bag (50kg per bag)		

12	Earth work in excavation by mechanical means (Hydraulic excavator)/ manual means over areas (exceeding 30 cm in depth, 1.5 m in width as well as 10 sqm on plan) including getting out and disposal of excavated earth lead upto 50 m and lift upto 1.5 m, as directed by Engineer-incharge.	201.60	cum		
Total (Rs.)					

BIDDER'S CREDENTIALS		
Particulars	Validity period	Supporting documents
1. Financial status (Average Annual Turnover for the F.Y. 2021-22, 2020-21,& 2019-20) 2. PAN 3. Active GST Registration certificate 4. Registration certificate of firm(if any) 5. Labour Licence 6. E.P.F 7. List of similar works previously executed 8. ITR return for preceding three FY 9. Manpower & machinery list 10. Others		
Note: 1) Bidder should furnish supporting documents. Otherwise information given in the tender shall not be considered for evaluation.		

Enclose:

1. Demand Draft No.
2. Date of issue
3. Name of Bank

Yours faithfully,

Signature of contractor

Full Name

Address

CHAPTER-IX

DRAWINGS

Construction of Gabion wall & Filling of eroded side of road/shoulders with selected earth materials for erosion control of approach road leading to Power House St-I, MSHEP, APGCL, West Karbi anglong, Assam.

DETAILS OF FOURTH LAYER (B9) :
 Size (LxBxH) = 4.0 x 1.0 x 0.5 (each box)
 No of Diaphragms = 3 no (each box)
 Total no of boxes = 1x3 no's
 Type of placement = Length of box Parallel to the river
 Total length of Gabion = 12 m (1x3 no's x 4 m Length boxes)

DETAILS OF THIRD LAYER (B8) :
 Size (LxBxH) = 2.0 x 1.0 x 1.0 (each box)
 No of Diaphragms = 1 no (each box)
 Total no of boxes = 1x1 no
 Type of placement = Length of box Parallel to the river
 Total length of Gabion = 2 m (1x1 no x 2 m Length box)

DETAILS OF FIRST LAYER (B1) :
 Size (LxBxH) = 4.0 x 1.0 x 1.0 (each box)
 No of Diaphragms = 3 no (each box)
 Total no of boxes = 2x3 no's
 Type of placement = Length of box Parallel to the river
 Total length of Gabion = 12 m (2x3 no's x 4 m Length boxes)

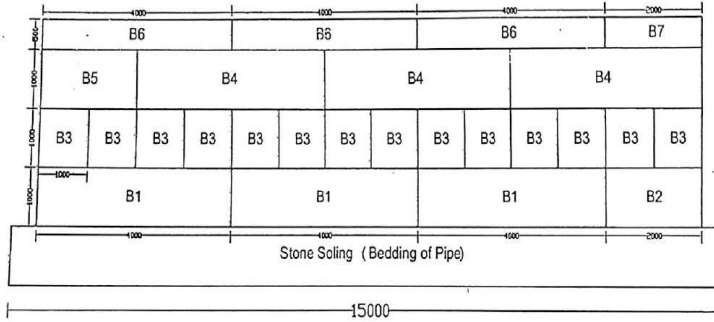

FRONT ELEVATION FROM RIVER SIDE

DETAILS OF FOURTH LAYER (B7) :
 Size (LxBxH) = 2.0 x 1.0 x 0.5 (each box)
 No of Diaphragms = 1 no (each box)
 Total no of boxes = 1x1 no
 Type of placement = Length of box Parallel to the river
 Total length of Gabion = 2 m (1x1 no x 2 m Length box)

DETAILS OF THIRD LAYER (B4) :
 Size (LxBxH) = 4.0 x 1.0 x 1.0 (each box)
 No of Diaphragms = 3 no (each box)
 Total no of boxes = 1x3 no's
 Type of placement = Length of box Parallel to the river
 Total length of Gabion = 12 m (1x3 no's x 4 m Length boxes)

DETAILS OF SECOND LAYER (B3) :
 Size (LxBxH) = 1.5 x 1.0 x 1.0 (each box)
 No of Diaphragms = 0 no
 Total no of boxes = 1x14 no's
 Type of placement = Length of box Perpendicular to the river
 Total length of Gabion = 14 m (1x14 no's x 1 m Length boxes)

DETAILS OF FIRST LAYER (B2) :
 Size (LxBxH) = 2.0 x 1.0 x 1.0 (each box)
 No of Diaphragms = 1 no (each box)
 Total no of boxes = 2x1 no's
 Type of placement = Length of box Parallel to the river
 Total length of Gabion = 2 m (2x1 no's x 1 m Length boxes)

[Signature]
 Jr. Manager (Civil)
 Myntriang S.H.E. Project
 APGCL, Lengary, W. KJA.

[Signature]
 Deputy Manager (C)
 Myntriang S.H.E. Project
 APGCL, Lengary, W. KJA.

[Signature]
 Project Manager
 Myntriang S.H.E. Project
 APGCL, Lengary, KJA.

Name of Work: Construction of Gabion wall & Filling of eroded side of approach road leading to Power House St-I, MSHEP, APGCL, West Karbi anglong, Assam.

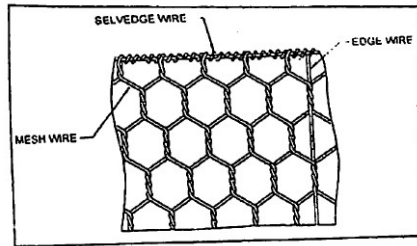

Fig. 1- Mesh Wire, Selvedge and Edge Wire

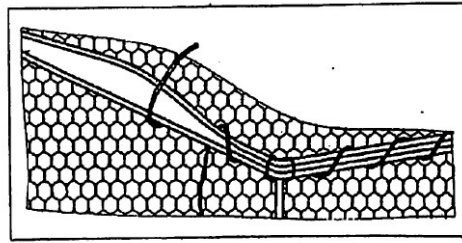

Fig. 2- Lacing Wire of Tying

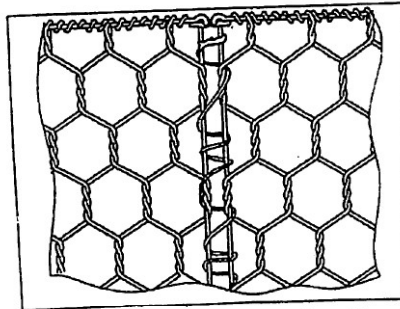

Fig. 3- Lacing Wire for Tying Adjacent Panels in Single and Double Loop Fashion

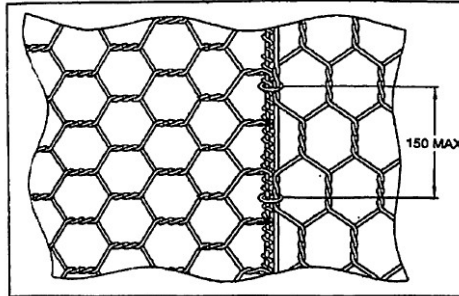

Fig. 4- Rings for Joining Adjacent Panels Instead or With Lacing Wire

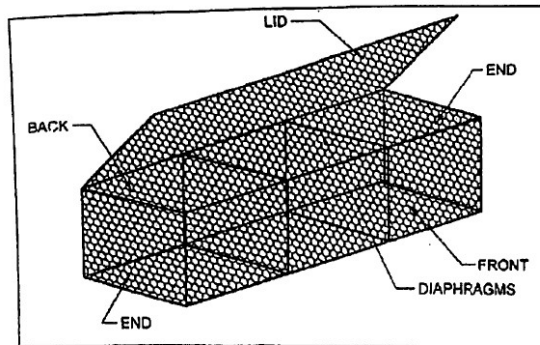

Fig. 5- Gabion Box

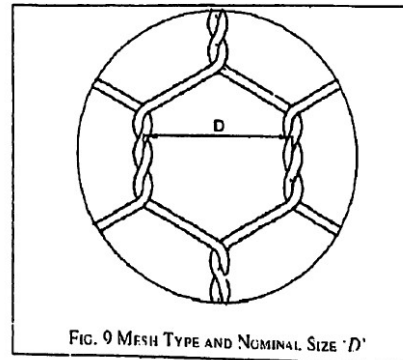

FIG. 9 MESH TYPE AND NOMINAL SIZE 'D'

Fig. 9- Mesh Type and Nominal Size 'D'

ALL SPECIFICATIONS AS PER IS-16014:2012

[Handwritten signatures and initials]

RCC cum Boulder Masonry Box culvert Cross Drainage at Ch.- 184 m, 369 m, 580 m, 1218 m, 1582 m, 1870 m & 2188 m from Forebay St-I towards Weir St-II of MSHEP, APGCL, West Karbi Anglong, Assam.

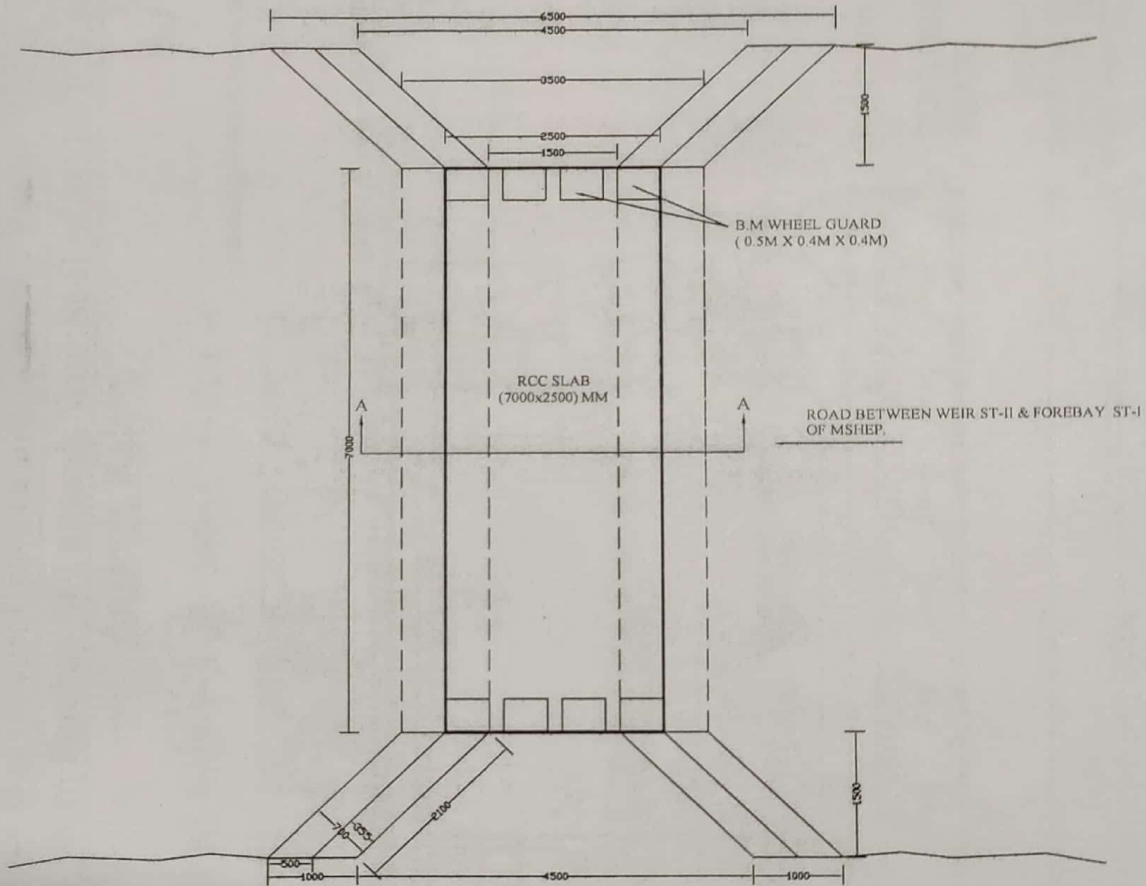

PLAN

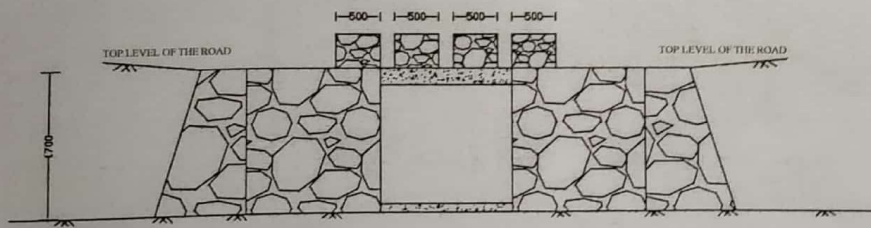

FRONT VIEW

RCC cum Boulder Masonry Box culvert Cross Drainage at Ch.- 184 m, 369 m, 580 m, 1218 m, 1582 m, 1870 m & 2188 m from Forebay St-I towards Weir St-II of MSHEP, APGCL, West K. Anglong, Assam.

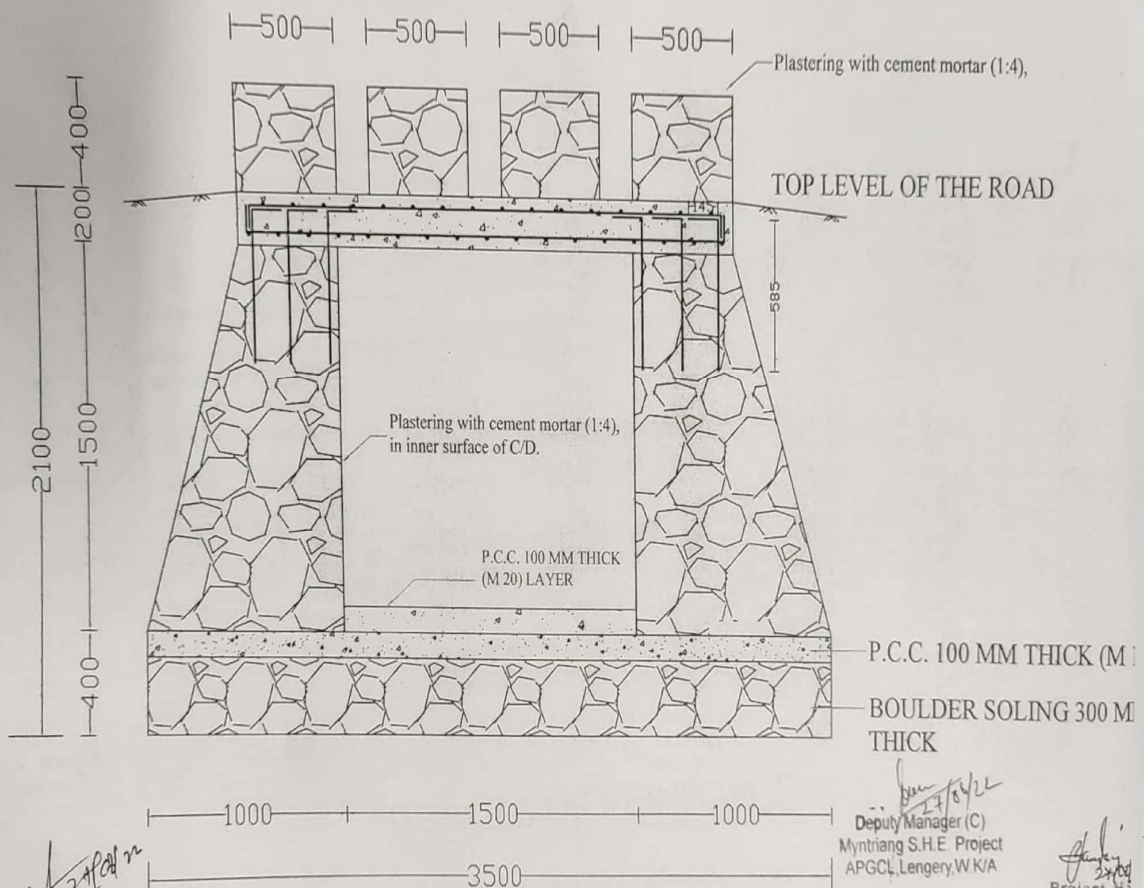

[Signature]
 Jr. Manager (Civil)
 Myntriang S.H.E. Project
 APGCL, Lengary, W. K/A.

DETAILS OF CROSS DRAINAGE

[Signature]
 Deputy Manager (C)
 Myntriang S.H.E. Project
 APGCL, Lengary, W. K/A.

[Signature]
 Project #2
 Myntriang S.H.
 APGCL, Lengary

RCC cum Boulder Masonry Box culvert Cross Drainage at Ch.- 184 m, 369 m, 580 m, 1218 m, 1582 m, 1870 m & 2188 m from Forebay St-I towards Weir St-II of MSH APGCL, West Karbi Anglong, Assam.

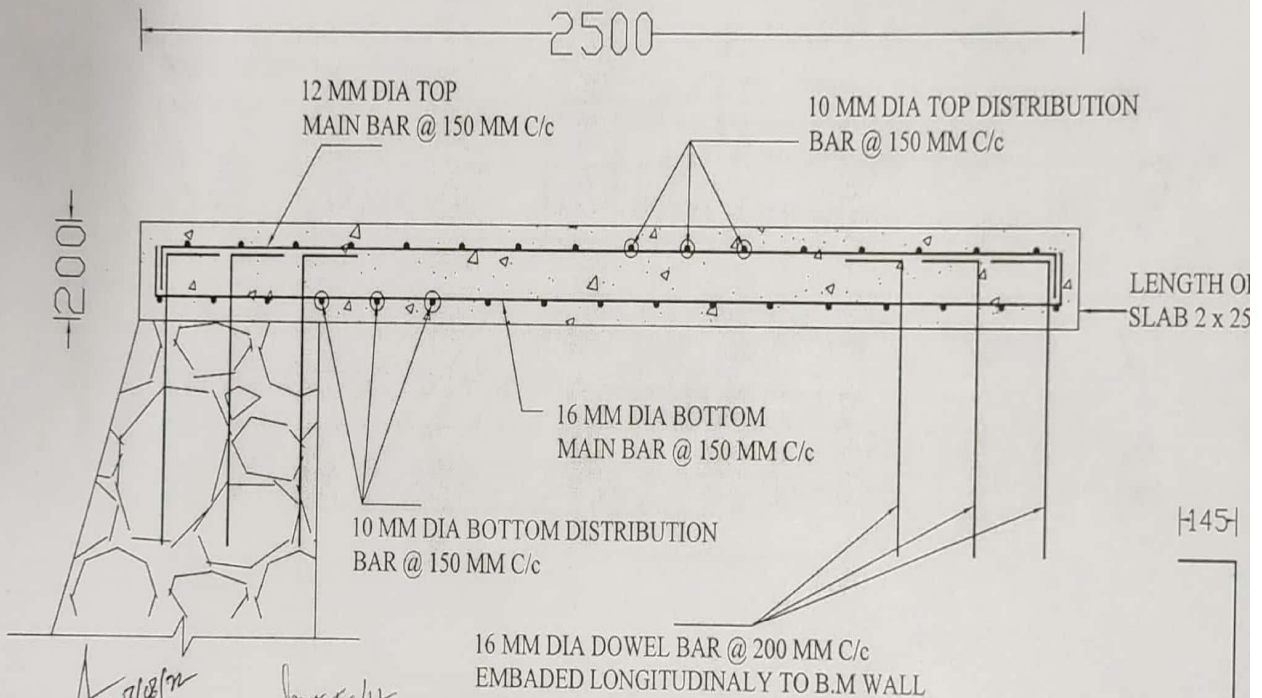

Jr. Manager (Civil)
Myntriang S.H.E. Project
APGCL, Lengery, W. KJA

Deputy Manager (C)
Myntriang S.H.E. Project
APGCL, Lengery, W. KJA

DETAILS OF REINFORCEMENT

Project M. Myer, 16
Myntriang S.H.E. Project
APGCL, Lengery, KJA,

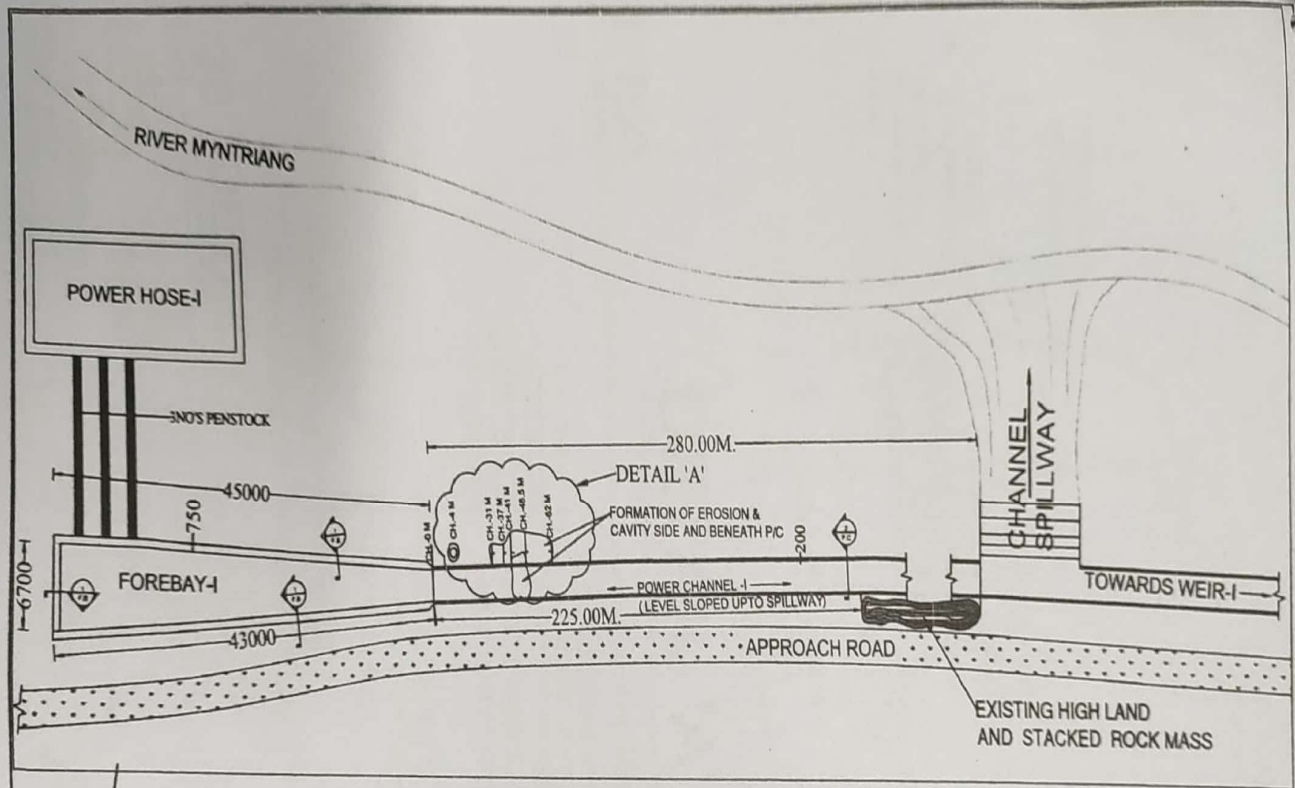

(A. KHATANLAR)
JR. MANAGER(C)
APGCL, MSHEP

(P. SARMA)
Dy. MANAGER(C)
APGCL, MSHEP

(B. KHAKLARI)
Pr. MANAGER(I/c)
APGCL, MSHEP

ASSAM POWER GENERATION CORPORATION LIMITED		
NAME OF PLANT : MSHEP, STAGE-I		
SCALE 1:500	NAME OF WORK: BACKFILLING OF CAVITY/EROSION BENEATH & SIDE OF POWER CHANNEL NEAR FOREBAY-I, INCREASING HEIGHT OF FOREBAY-I & POWER CHANNEL-I UPTO SPILLWAY AND REMOVAL OF EARTH SLIP AT CH 220M NEAR WEIR, ST-I, MSHEP.	DRAWING NO. MSHEP/22/09/01
		SHEET 1 OF 5

RCC cum Boulder Masonry Box culvert Cross Drainage at Ch.- 184 m, 369
 580 m, 1218 m, 1582 m, 1870 m & 2188 m from Forebay St-I towards We
 St-II of MSHEP, APGCL, West Karbi Anglong, Assam.

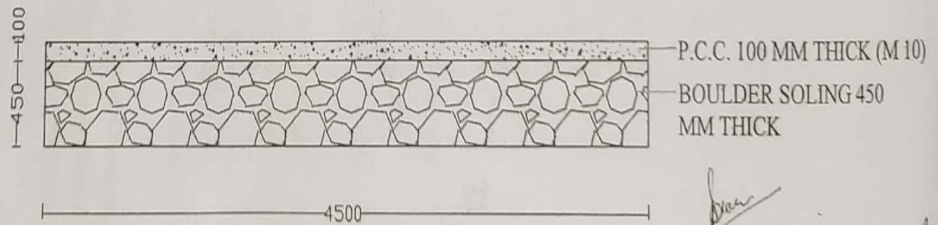
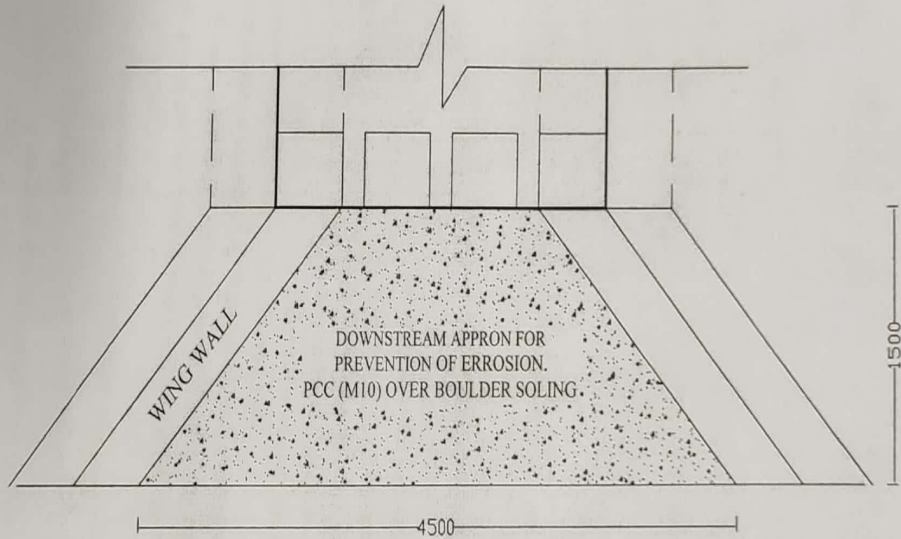

[Signature]
 Jr. Manager (Civil)
 Myntriang S.H.E. Project
 APGCL, Lengery, W. K/A.

[Signature]
 Deputy Manager (C)
 Myntriang S.H.E. Project
 APGCL, Lengery, W. K/A

[Signature]
 Project I
 Myntriang S.H.E.
 APGCL, Lengery, W. K/A

DETAILS OF DOWNSTREAM APRON

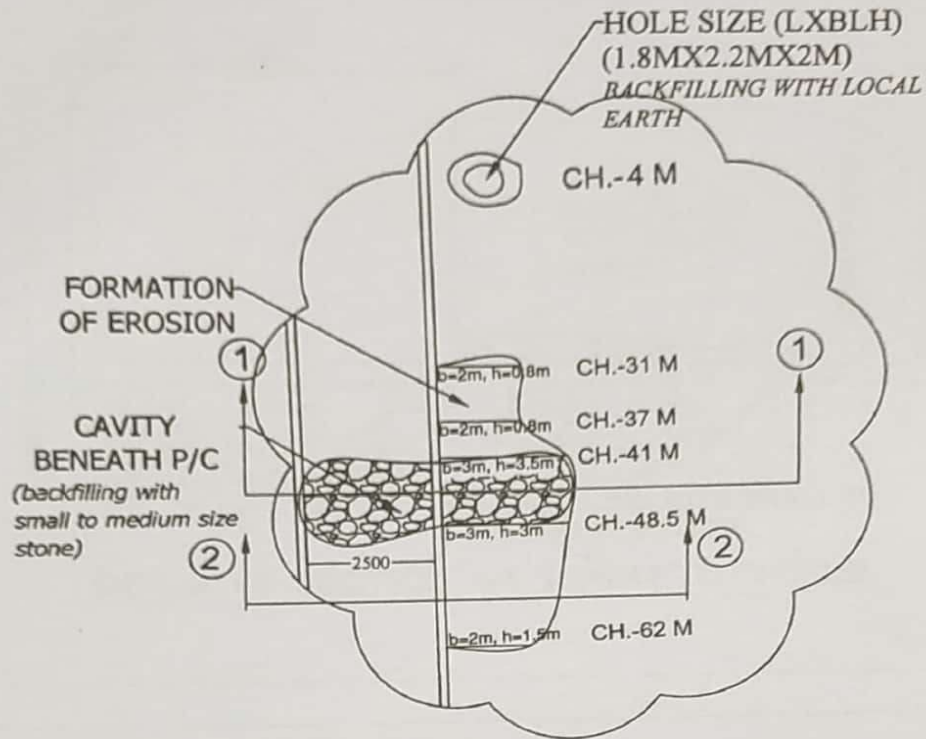

DETAIL 'A'

1:150

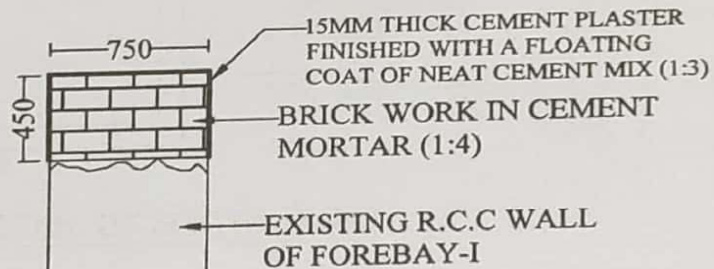

[TOTAL LENGTH = (45+43+6.7) =94.7M]

1:30 DETAIL OF SECTION- 1/F.B

(A. K. JANTANAH)
JR. MANAGER (C)
APCL, MSHEP

(P. SARMA)
Dy. MANAGER (C)
APCL, MSHEP

Project Manager
Brieng C.H.E. Project
GCL, Ungay, I/A.

ASSAM POWER GENERATION CORPORATION LIMITED

NAME OF PLANT : MSHEP

SCALE

NAME OF WORK: BACKFILLING OF CAVITY/EROSION
BENEATH & SIDE OF POWER CHANNEL NEAR
FOREBAY-I, INCREASING HEIGHT OF FOREBAY-I &
POWER CHANNEL-I UPTO SPILLWAY AND REMOVAL OF
EARTH SLIP AT CH 220M NEAR WEIR, ST-I, MSHEP.

DRAWING NO.
MSHEP/22/09/01

SHEET 2 OF 5

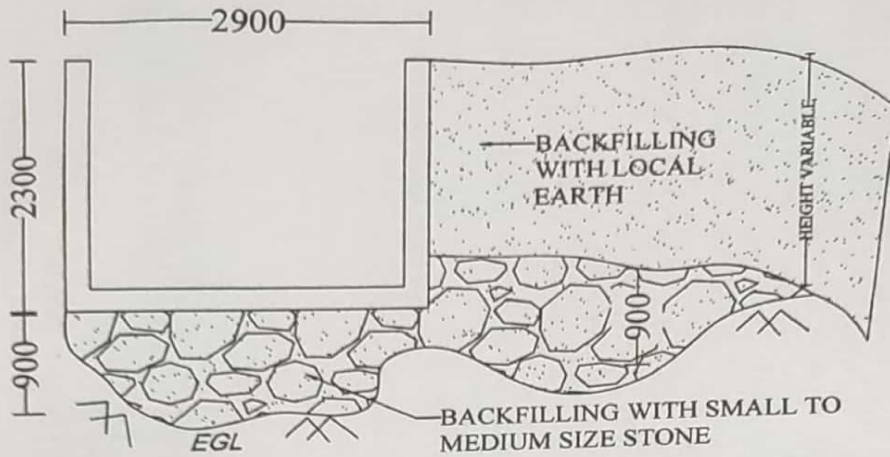

DETAIL OF SECTION 1-1 (CH 41 TO CH 48.5)

1:50

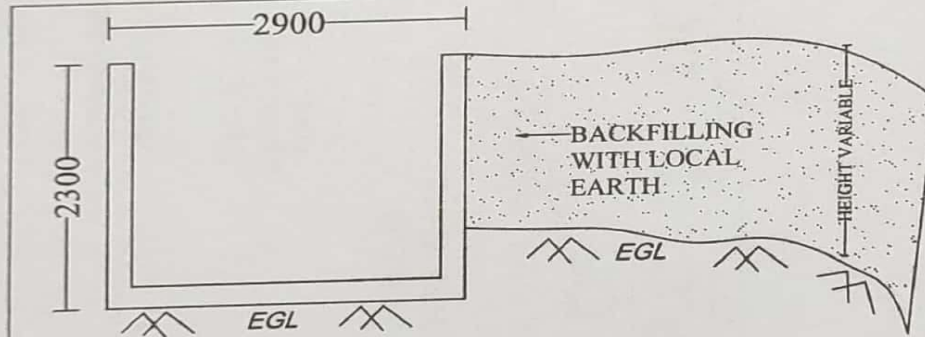

DETAIL OF SECTION 2-2

1:50

A
(A. K. PATANJARI)
JR. MANAGER(C)
APGCL, MSHEP

P
(P. SARMA)
Dy. MANAGER(C)
APGCL, MSHEP

B.K.
(B. KHAKHATI)
Pr. MANAGER(I/c)
APGCL, MSHEP

ASSAM POWER GENERATION CORPORATION LIMITED		
NAME OF PLANT : MSHEP		
SCALE	NAME OF WORK: BACKFILLING OF CAVITY/EROSION BENEATH & SIDE OF POWER CHANNEL NEAR FOREBAY-I, INCREASING HEIGHT OF FOREBAY-I & POWER CHANNEL-I UPTO SPILLWAY AND REMOVAL OF EARTH SLIP AT CH 220M NEAR WEIR, ST-I, MSHEP.	DRAWING NO. MSHEP/22/09/01
		SHEET 3 OF 5

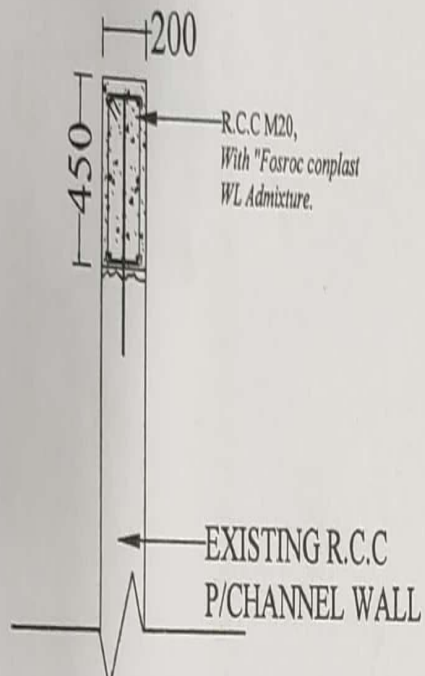

[TOTAL LENGTH = (280+225) =505 M]

R.C.C DETAIL OF SECTION- 2/P.C

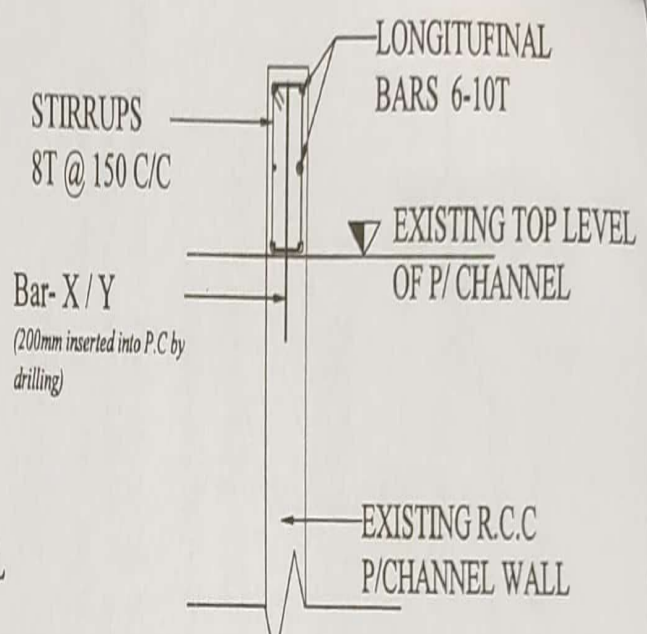

[TOTAL LENGTH = (280+225) =505 M]

REINFORCEMENT DETAIL OF SECTION- 2/P.C

(A. KHATANIAR)
JR. MANAGER(C)
APGCL, MSHEP

(P. SARMA)
Dy. MANAGER(C)
APGCL, MSHEP

(B. KHAKLARI)
Pr. MANAGER(I/c)
APGCL, MSHEP

ASSAM POWER GENERATION CORPORATION LIMITED

NAME OF PLANT : MSHEP

SCALE	NAME OF WORK: BACKFILLING OF CAVITY/EROSION BENEATH & SIDE OF POWER CHANNEL NEAR FOREBAY-I, INCREASING HEIGHT OF FOREBAY-I & POWER CHANNEL-I UPTO SPILLWAY AND REMOVAL OF EARTH SLIP AT CH 220M NEAR WEIR, ST-I, MSHEP.	DRAWING NO. MSHEP/22/09/01
1:20		
		SHEET 4 OF 5

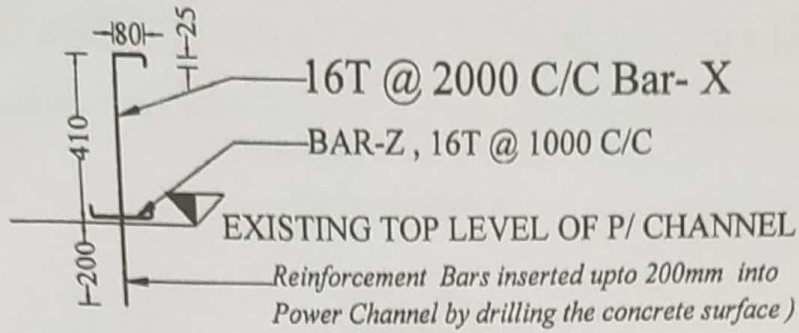

DETAIL OF BAR - X

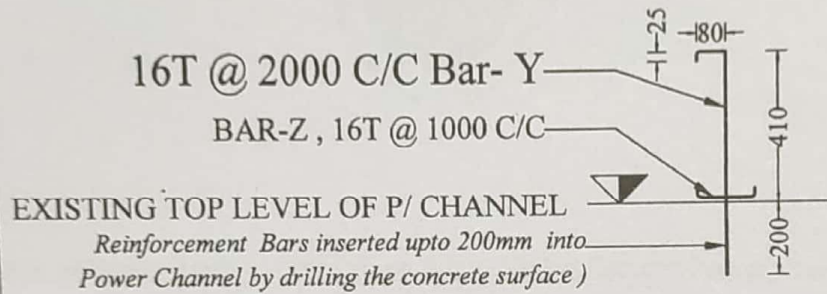

DETAIL OF BAR - Y

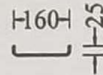

DETAIL OF BAR - Z

Note: C/c distance between bars x&y shall be spaced @ 1000 mm c/c

(A. KIMANJARI)
JR. MANAGER(C)
APGCL, MSHEP

(P. SAHMA)
Dy. MANAGER(C)
APGCL, MSHEP

(B. KHAKHARI)
Pr. MANAGER(I/c)
APGCL, MSHEP

ASSAM POWER GENERATION CORPORATION LIMITED

NAME OF PLANT : MSHEP

SCALE
1:15

NAME OF WORK: BACKFILLING OF CAVITY/EROSION BENEATH & SIDE OF POWER CHANNEL NEAR FOREBAY-I, INCREASING HEIGHT OF FOREBAY-I & POWER CHANNEL-I UPTO SPILLWAY AND REMOVAL OF EARTH SLIP AT CH 220M NEAR WEIR, ST-I, MSHEP.

DRAWING NO.
MSHEP/22/09/01

SHEET 5 OF 5